

2020 21

असिा अुगा 02 अरु

Subject: Extension of programmes / courses under NSQF for the year 2020-21

From: nsqfugc2019@gmail.com on Tue, 22 Sep 2020 15:56:23

To: acca_123@rediffmail.com

Dear Sir/Madam,

This is with reference to your application for extension of skill-based programmes / courses. I am directed to convey that your institution may continue running the following programmes / courses under National Skills Qualifications Framework (NSQF) for the academic session 2020 - 2021:

| Programme/s | Course/s |
|-------------|-------------------------|
| Diploma | Automobile |
| Diploma | Accounting and Taxation |

The institution must adhere to the following terms and conditions:

1. The institution shall run the courses in accordance with the provisions of the UGC Guidelines for Providing Skill-based Education under National Skills Qualifications Framework (NSQF).
2. The institution shall meet the requirements of infrastructure and laboratory facilities for running the skill-based courses.
3. If the institution is recommended for running skill-based courses in the fields like medicine, law etc., it shall meet the parameters specified by the concerned regulatory bodies / professional councils.
4. The courses will be offered on regular mode only. The Institution shall not run the courses on online / distance education mode and through franchise arrangements.
5. The institution shall furnish details regarding students admitted (course-wise) for the forthcoming academic session on the online portal by 31.10.2020. The link to the portal is <https://nsqf.ugc.ac.in/>

With regards,

Yours faithfully,

(Dr. Mriganka Sekhar Sarma)
(Education Officer)

A.T.S.P.M. Arts & Commerce College
Ashti, District Beed

PRINCIPAL
Arts, Commerce & Science
College, Ashti, Tal. Ashti, Dist. Beed

आष्टी तालुका शिक्षण प्रसारक मंडळ संचालित,
अॅड. बी.डी. हंबर्डे महाविद्यालय, आष्टी.
ता. आष्टी . जि . बीड.

दिनांक: २४ / ०९ / २०२०,

सूचना

सर्व विद्यार्थ्यांना सूचित करण्यात येते की, आपल्या महाविद्यालयात कौशल्य विकाम केंद्र अंतर्गत Accounting & Taxecitaon व Automobil या कौशल्य प्रमाणपत्र अभ्यासक्रमासाठी प्रवेश देणे सुरु होत आहे. चालू होत आहेत. याची सर्व विद्यार्थ्यांनी नोंद घ्यावी.

सदर प्रवेशासाठी डॉ. मंगेश शिरसाठ व प्रा. ए. जी. शिरावळे यांचेशी संपर्क साधावा.

Principal
Adv.B.D.Hambarde Mahavidyalaya
Ashti, Tal. Ashti, Dist. Beed

NSQF ADMISSION LIST

ACCOUNTING & TAXATION -2020 -2021

| SR. NO. | NAME OF THE STUDENT | CATEGORY | MOBIL | DATE OF BIRTH | ADDHAR NO. | GENDER |
|---------|------------------------------|----------|------------|---------------|----------------|--------|
| 1 | HOMAKAR PRATIK GANESH | OBC | 7350859621 | 02.01.2000 | 6640 4925 0536 | M |
| 2 | SADAFULE SHISHIR VASANT | SC | 7385899783 | 13.05.1995 | 7462 6493 7229 | M |
| 3 | HAJARE KAVITA NARAYAN | OBC | 8308774094 | 19.07.2000 | 3755 7857 6540 | F |
| 4 | RAUT BHAGAWAT BALU | OBC | 8408936980 | 10.06.1997 | 2690 6596 0155 | M |
| 5 | OVHAL VISHAL BABAN | SC | 9373410712 | 09.05.1996 | 9279 8147 4937 | M |
| 6 | MASALAKAR ROSHAN RAOSAHEB | OBC | 9022571011 | 29.09.2000 | 7842 4667 6361 | M |
| 7 | MASALKAR SOPAN ROHIDAS | OBC | 9356649664 | 15.03.1999 | 9512 3400 8408 | M |
| 8 | GITE BHAUSAHEB BABAN | OBC | 9767162258 | 12.09.1999 | 8693 9183 7362 | M |
| 9 | KATAKE PRIYANKA ANIL | SC | 9172722251 | 09.04.1997 | 7863 2920 3222 | F |
| 10 | RANDHAVE RUSHIKESH ARUN | SC | 8830520052 | 12.06.2000 | 5837 2973 6728 | M |
| 11 | JAGATAP RAHUL LAXMAN | OPEN | 7350976332 | 18.06.1995 | 7022 4317 8822 | M |
| 12 | NIMBALKAR PRATIK BALASAHEB | OPEN | 8999385160 | 03.06.2000 | 2985 3954 6820 | M |
| 13 | KALE PRIYANKA SHRIKRUSHANA | OBC | 9146448723 | 27.03.1999 | 3555 0790 5741 | F |
| 14 | JAGATAP RENUKA LAXMAN | OPEN | 8999737637 | 06.10.2000 | 4835 2201 5320 | F |
| 15 | VARAT VAISHNVAI VITTHAL | OBC | 8766532362 | 01.12.1998 | 9848 3368 1464 | F |
| 16 | NEMANE SANTOSH RAMHARI | OBC | 7028604747 | 18.06.1999 | 2997 4887 6207 | M |
| 17 | PURANE VIDYA GAJANAN | OPEN | 7507315500 | 14.03.2000 | 8263 5234 8743 | F |
| 18 | PATHARE MONIKA SANTOSH | OPEN | 8975745957 | 14.12.1999 | 5860 8335 8936 | F |
| 19 | RODE DHANANJAY GANGARAM | OPEN | 7218409409 | 01.11.1998 | 9693 8529 1822 | M |
| 20 | OMASE BABAN SHAHURAO | OBC | 8390844311 | 05.02.1999 | 8967 0006 4369 | M |
| 21 | SONAWANE AKSHAY SHIRIRAM | SC | 9890317521 | 10.08.1996 | 4124 7851 2071 | M |
| 22 | SHINDE AKSHAY TAYA | OBC | 7057011588 | 15.05.1999 | 7280 4265 8300 | M |
| 23 | TONDE MAHESH MADHUKAR | OBC | 9529447190 | 19.12.2000 | 4060 9237 4488 | M |
| 24 | JADHAV PRATIKSHA RAMDAS | OBC | 8308561648 | 25.05.2000 | 6410 6375 4710 | F |
| 25 | MADANE SANTOSH BALU | OBC | 7028587432 | 21.04.1999 | 4148 7210 4816 | M |
| 26 | MADANE BABURAO JAYAVANTA | OBC | 8308032169 | 19.11.1998 | 9660 1744 5438 | M |
| 27 | KOLHE VAIBHAV DASHARATH | OBC | 7709767534 | 13.01.1997 | 5815 4735 7750 | M |
| 28 | WALUNJAKAR SAURABH DATTAHARI | OPEN | 7350909901 | 16.09.1999 | 4213 9616 2394 | M |
| 29 | GANDHI PRANAV PARESH | OBC | 9028531240 | 17.10.1997 | 6284 1836 6061 | M |

| | | | | | | |
|----|------------------------------|------|------------|------------|----------------|---|
| 30 | NIMBALKAR UTKARSHA PRAKSH | OPEN | 9325389210 | 18.11.1999 | 9747 3548 6464 | F |
| 31 | GAIKAWAD HARSHADA MURALIDHAR | OBC | 9356188281 | 03.03.2001 | 8489 3017 7336 | F |
| 32 | DHAS KAMLESH PRADEEP | OPEN | 9766634471 | 11.11.1999 | 6853 1651 2983 | M |
| 33 | MULE RUPESH DATTATRY | OBC | 9604871662 | 08.06.2000 | 5499 8203 8703 | M |
| 34 | BHUJABAL PRASAD SAWTA | OBC | 7219151369 | 21.08.1999 | 7431 7683 5597 | M |
| 35 | DHONDE ROHINI BHIMRAO | OBC | 7397871430 | 26.09.2000 | 6652 3798 6344 | F |
| 36 | SANAP AJINATH BABAN | OBC | 11.10.1998 | 02.07.2001 | 8047 1423 1687 | M |
| 37 | DESHAMUKHA OMKAR RAMCHANDRA | OPEN | 9834323482 | 29.07.1999 | 2926 5338 7189 | M |
| 38 | KALE ARTI DILIP | OPEN | 8459695597 | 17.10.1999 | 6423 6142 7793 | F |
| 39 | MORE GAYATRI BALASAHEB | OPEN | 9021365659 | 20.12.1998 | 3719 4651 9982 | F |
| 40 | JADHAV PRATIKSHA RAJU | OBC | 7637209206 | 11.06.2000 | 7808 7947 4297 | F |
| 41 | SASANE SHITAL JALINDAR | SC | 9960708542 | 06.06.1999 | 7412 4543 9319 | F |
| 42 | KALE SUSHIL PAPYA | ST | 7666640434 | 22.11.1999 | 8258 2525 1816 | M |
| 43 | ROKADE PRASHANT DNYANDEV | SC | 7559426272 | 06.06.1998 | 7383 1054 37 | M |
| 44 | HUNDADE SWARANJALI ANKUSH | OBC | 7887497077 | 31.07.1999 | 2759 8323 9712 | F |
| 45 | KAMBALE SUSHANT ARUN | SC | 9867272120 | 13.06.1987 | 9763 5578 1964 | M |
| 46 | BHOSALE YOGESH NIPALASHA | ST | 8389103535 | 07.03.1998 | 5565 5565 0027 | M |
| 47 | ANDHALE SANTOSH NAMDEV | OBC | 9960484562 | 20.07.1999 | 8459 1944 9099 | M |
| 48 | Kakariya Khushi Nilesh | OBC | 8975662045 | 08.02.1995 | 2150 8889 2749 | M |
| 49 | HUNDADE SWARANJALI ANKUSH | OBC | 9503133838 | 31.07.1999 | 5622 8984 4792 | M |
| 50 | MATKAR AKASH ANAND | SC | 9890 41850 | 27.06.1996 | 3404 6984 4115 | M |

| Male | Female |
|-------------|--------|
| | 4 |
| Open | 7 |
| OBC | 12 |
| SC | 11 |
| ST | 3 |
| | 4 |
| Total | 31 |
| Grand Total | 50 |

Principal
 Adv.B.D.Hambarde Mahavidyalaya
 Ashti, Tal. Ashti, Dist. Beed

Ashti Taluka Shikshan Prasarak Mandal's

Arts, Commerce and Science College, Ashti.

Tal. Ashti, Dist. Beed

(University Grand Commission –NSQF)

ACCOUNTING AND TAXATION

TIME TABLE ACADEMIC YEAR - 2020-21

| Sr. No. | TIME | MONDAY | TUESDAY | WESTERDAY | THUSDAY | FRIDAY | SATURDAY |
|---------|----------------------|---------------------------|---------------------------|---------------------------|---------------------------|---------------------------|----------------------------------|
| 01 | 01:00 TO 01:50 | AT-101 (Theory) ABS | AT-101 (Theory) ABS | AT-101 (Theory) ABS | AT-101 (Theory) ABS | AT-101 (Theory) ABS | AT-101 (Practical) ABS |
| 02 | 01:50 TO 02:40 | AT-102 (Theory) MKS | AT-102 (Theory) MKS | AT-102 (Theory) MKS | AT-102 (Theory) MKS | AT-102 (Theory) MKS | AT-102 (Practical) MKS |
| 03 | 02:40 TO 03:30 | AT-103 (Theory) SGG | AT-103 (Theory) SGG | AT-103 (Theory) SGG | AT-103 (Theory) SGG | AT-103 (Theory) SGG | AT-103 (Practical) SGG |
| 04 | 03:30 TO 04:20 | AT-104 (Theory) BNM | AT-104 (Theory) BNM | AT-104 (Theory) BNM | AT-104 (Theory) BNM | AT-104 (Theory) BNM | AT-104 (Practical) BNM |
| 05 | 04:20 TO 05:10 | AT-105 (Theory) NDP | AT-105 (Theory) NDP | AT-105 (Theory) SDM | AT-105 (Theory) SDM | - | AT-105 (Practical) NDP/SDM |

Subject Name:

- 1) AT-101- Communication Skill.
- 2) AT-102- Principles of Auditing.
- 3) AT-103-Computerized accounting
- 4) AT-104-Financial Accounting
- 5) AT-105-Accounting and Taxation.

Teacher Name

- 1) ABS-Dr.A.B.Shinde
- 2) MKS - Prof.M.K.Shirsath
- 3) SGG-Dr.S.G.Gopane
- 4) BNM-Dr.B.N.Mutkule
- 5) NDP-Prof.N.D.Palve
- 6) SDM-Prof.S.D.Mane



Principal

Adv.B.D.Hambarde Mahavidyalaya
Ashti, Tal. Ashti, Dist. Beed

आष्टी तालुका शिक्षण प्रसारक मंडळ संचालित,
अॅड. बी. डी.हंबर्डे महाविद्यालय, आष्टी.
ता. आष्टी .जि . बीड.

दिनांक: २४/०८/२०२१

सूचना

सर्व विद्यार्थ्यांना सूचित करण्यात येते की, आपल्या महाविद्यालयात चालू असलेल्या कौशल्य विकास केंद्र अंतर्गत Accounting & Taxecitaon व Automobil या कौशल्य प्रमाणपत्र अभ्यासक्रमाच्या प्रथम सत्र परीक्षा दिनांक २०/०९ /२०२१ पासून चालू होत आहेत. याची सर्व विद्यार्थ्यांनी नोंद घ्यावी.

सदर परीक्षेचे वेळापत्रक सूचना फलकावर लावण्यात आलेले आहे.

Principal
Adv.B.D.Hambarde Mahavidyalaya
Ashti, Tal. Ashti, Dist. Beed

A.T.S.P.Mandal's
Arts, Commerce & Science College, Ashti
Tal. Ashti Dist.Beed

DIPLOMA COURSE OF ACCOUNTING & TAXATION
PRINCIPLES OF BUSINESS MANAGEMENT

EXAMINATION SEP. -2021

Subject Code: AT 102

Theory: 80 Marks

Time: Three Hours

-
- Q. 1. What do you mean by direction? Discuss its nature and scope. 15
- Q. 2. Define Planning? Write an Importance of Planning? 15
- Q.3. Define Leadership. Explain the features and importance of Leadership? 15
- Q.4. What do you mean by Motivation? Discuss in brief the various types of Motivation. 15

OR

Discus the Moral and Human Relations?

- Q.5. Write Short Notes (Any Two) 20

1) Co-ordination

2) Controlling

3) Direction

A.T.S.P.Mandal's
Arts, Commerce & Science College, Ashti
Tal. Ashti Dist.Beed

DIPLOMA COURSE OF ACCOUNTING & TAXATION

PRINCIPALS OF AUDITING

EXAMINATION SEP. -2021

Subject Code: AT 102

Theory: 80 Marks

Time: Three Hours

-
- Q. 1. Define the term auditing. Explain the various objectives of Auditing. 15
- Q. 2. What are the Characteristics and objects of audit programme? 15
- Q.3. What is internal check system? Explain the features of internal check system. 15
- Q.4. What do you mean by a voucher? What points must be borne in mind while examining the vouchers? 15

OR

What is meant by vouching? Explain the objects of vouching.

- Q.5. Write Short Notes on (Any Two) 20

- 1) Different classes of Audit.
- 2) Review of Internal Controls
- 3) Valuation of Assets and Liabilities

A.T.S.P.Mandal's
Arts, Commerce & Science College, Ashti
Tal. Ashti Dist.Beed

DIPLOMA COURSE OF ACCOUNTING & TAXATION

COMMUNICATION SKILLS

EXAMINATION SEP. -2021

Subject Code: AT 101

Theory: 80 Marks

Time: Three Hours

-
- Q. 1. What is Communication? What are the types of Communication? 15
- Q. 2. What is meant by Oral Communication? State its advantages and disadvantages. 15
- Q.3. What is listening? What are the types of Listening? 15
- Q.4. How to Write Business Letter? What are the elements of writing? 15

OR

Explain the effective power point presentation?

- Q.5. Write Short Notes on (Any Two) 20
- 1) Report writing
 - 2) Business Letter
 - 3) Verbal Communication

| | | | | | | | | | | | |
|----|---------------------------------|----|----|----|----|----|----|----|----|----|----|
| 22 | SHINDE AKSHAY TAYA | 56 | 19 | 65 | 17 | 59 | 18 | 65 | 18 | 57 | 19 |
| 23 | TONDE MAHESH MADHUKAR | 61 | 19 | 58 | 18 | 61 | 17 | 58 | 19 | 61 | 19 |
| 24 | JADHAV PRATIKSHA RAMDAS | 62 | 18 | 59 | 18 | 64 | 18 | 59 | 18 | 62 | 17 |
| 25 | MADANE SANTOSH BALU | 64 | 18 | 61 | 19 | 65 | 19 | 61 | 18 | 63 | 18 |
| 26 | MADANE BABURAO JAYAVANTA | 55 | 17 | 60 | 18 | 64 | 18 | 60 | 17 | 65 | 19 |
| 27 | KOLHE VAIBHAV DASHARATH | 62 | 18 | 60 | 19 | 62 | 17 | 60 | 18 | 64 | 17 |
| 28 | WALUNJAKAR SAURABH DATTAHARI | 61 | 19 | 61 | 18 | 61 | 18 | 61 | 18 | 65 | 18 |
| 29 | GANDHI PRANAV PARESH | 60 | 17 | 62 | 19 | 61 | 19 | 62 | 19 | 62 | 19 |
| 30 | NIMBALKAR UTKARSHA PRAKSH | 58 | 18 | 63 | 19 | 60 | 17 | 63 | 18 | 63 | 18 |
| 31 | GAIKAWAD HARSHADA MURALIDHAR | 59 | 18 | 62 | 18 | 65 | 18 | 62 | 17 | 61 | 19 |
| 32 | DHAS KAMLESH PRADEEP | 64 | 19 | 59 | 18 | 64 | 18 | 59 | 17 | 64 | 17 |
| 33 | MULE RUPESH DATTATRY | 62 | 18 | 58 | 19 | 63 | 19 | 58 | 18 | 59 | 18 |
| 34 | BHUJABAL PRASAD SAWTA | 61 | 19 | 61 | 18 | 62 | 17 | 61 | 18 | 58 | 18 |
| 35 | DHONDE ROHINI BHIMRAO | 65 | 18 | 60 | 19 | 62 | 18 | 60 | 19 | 57 | 19 |
| 36 | SANAP AJINATH BABAN | 64 | 17 | 59 | 19 | 61 | 19 | 59 | 18 | 59 | 17 |
| 37 | DESHAMUKHA OMKAR RAMCHANDRA | 65 | 18 | 58 | 19 | 63 | 17 | 58 | 18 | 56 | 18 |
| 38 | KALE ARTI DILIP | 62 | 19 | 62 | 18 | 63 | 18 | 62 | 19 | 53 | 19 |
| 39 | MORE GAYATRI BALASAHEB | 61 | 18 | 61 | 18 | 64 | 19 | 61 | 18 | 58 | 17 |
| 40 | JADHAV PRATIKSHA RAJU | 59 | 17 | 62 | 18 | 59 | 18 | 62 | 17 | 59 | 18 |
| 41 | SASANE SHITAL JALINDAR | 58 | 18 | 60 | 19 | 58 | 18 | 60 | 19 | 52 | 19 |
| 42 | KALE SUSHIL PAPYA | 56 | 18 | 59 | 18 | 58 | 17 | 59 | 17 | 59 | 19 |
| 43 | ROKADE PRASHANT DNYANDEV | 64 | 19 | 58 | 19 | 57 | 17 | 58 | 18 | 56 | 18 |
| 44 | HUNDADE SWARANJALI ANKUSH | 60 | 18 | 57 | 18 | 59 | 18 | 57 | 19 | 58 | 19 |
| 45 | KAMBALE SUSHANT ARUN | 61 | 19 | 64 | 19 | 61 | 19 | 64 | 18 | 61 | 18 |
| 46 | BHOSALE YOGESH NIPALASHA | 58 | 18 | 61 | 17 | 60 | 17 | 61 | 18 | 62 | 18 |
| 47 | ANDHALE SANTOSH NAMDEV | 59 | 17 | 62 | 17 | 62 | 18 | 62 | 19 | 64 | 18 |
| 48 | KAKARIYA KHUSHI NILESH | 58 | 18 | 64 | 18 | 65 | 17 | 64 | 18 | 62 | 19 |
| 49 | HUNDADE SWARANJALI ANKUSH | 59 | 18 | 61 | 17 | 64 | 18 | 61 | 19 | 59 | 18 |
| 50 | MATKAR AKASH ANAND | 60 | 19 | 60 | 18 | 68 | 19 | 60 | 18 | 58 | 19 |

Principal

Ashti Taluka Shikshan Prasarak Mandal's

ARTS & COMMERCE COLLEGE, AHSTI

Tq. Ashti, Dist. Beed (Pin 414203) ☎ 282532, 282101
(NAAC ACCREDITED "B*" GRADE COLLEGE)



e-mail - acca_123@rediffmail.com Website : www.acscashti.com

(ISO-9001-2015)

Ident Shri. Kishor B. Hambarde

Principal Dr. S.R. Nimbore

ACCA/2019 - 2020 /706

Date 19 /12/2019

प्रति,

उपकुलसचिव

शैक्षणिक विभाग,

डॉ.बाबासाहेब आंबेडकर मराठवाडा विद्यापीठ,

औरंगाबाद

विषय:- विद्यापीठ अनुदान आयोगाने दिलेल्या मान्यतेस अनुसरून राज्य शासनाने दिलेल्या मान्यतेप्रमाणे चालविण्यात आलेल्या B.Voc/ C.C. संदर्भात माहिती स्विकारणे बाबत.

संदर्भ:- आपले पत्र क्रमांक शैक्ष/ संलग्न/ एआरडब्ल्यू/2019-20/5399 दि.17/12/2019.

महोदय,

उपरोक्त संदर्भिय पत्रान्वये कळविण्यात येती की, आमच्या महाविद्यालयात शैक्षणिक वर्ष 2018-2019 मध्ये NSQF अंतर्गत सुरु असलेल्या आभ्यासक्रमाची आपण मागितलेली माहिती खालील प्रमाणे

विद्यापीठाचे नांव :- डॉ.बाबासाहेब आंबेडकर मराठवाडा विद्यापीठ, औरंगाबाद

| अ.क्र. | संस्था/ महाविद्यालयाचे नाव व पत्ता | NSQF अंतर्गत B.Voc/ C.C. | NSQF अंतर्गत B.Voc/ C.C. अभ्यासक्रमाचा स्तर (Course Level) | एकुण प्रवेशित विद्यार्थी (शैक्षणिक वर्ष निहाय) | पदवी प्राप्त विद्यार्थी, संख्या (शैक्षणिक वर्ष निहाय) | प्रत्यक्ष रोजगार प्राप्त झालेले विद्यार्थी संख्या | रोजगार प्राप्त विद्यार्थ्यांची टक्केवारी |
|--------|--|--------------------------|--|--|---|---|--|
| 1 | आष्टी तालुका शिक्षण प्रसारक मंडळाचे, कला व वाणिज्य | Automobile | Diploma | 50 | - | 18 | 36 % |
| 2 | महाविद्यालय, आष्टी, ता.आष्टी, जि.बीड | Accounting And Taxation | Diploma | 50 | - | 14 | 28 % |

सदरील माहिती स्विकारून सहकार्य करावे हि विनंती.

PRINCIPAL
Arts and Commerce
College, Ashti, Tal. Ashti, Dist. Beed (MS)



Ashtri Taluk Shikshan Prasarak Mandal's

Adv. B. D. Hambarde Mahavidyalaya, Ashti



Tal. Ashti, Dist. Beed (MS)

Accredited by NAAC at B** Grade with 2.78 CGPA, ISO 9001:2015 Certified

Affiliated to Dr. Babasaheb Ambedkar Marathwada University, Aurangabad

CERTIFICATE

Diploma Course in Accounting & Taxation

This is to certify that, Mr./Mrs. Homakar Pratik Ganesh

of Adv. B.D Hambarde Mahavidyalaya, Ashti Dist-Beed has enrolled and

Successfully Completed the Diploma Course in Accounting & Taxation Conducted by our college Under

UGC(NSQF) Scheme During the Academic Year. 2020 - 2021

Hence Certified.

Coordinator

Model Officer

Principal



Ashti Taluka Shikshan Prasarak Mandal's

Adv. B. D. Hambarde Mahavidyalaya, Ashti



Tal. Ashti, Dist. Beed (MS)

Accredited by NAAC at B** Grade with 2.78 CGPA, ISO 9001:2015 Certified

Affiliated to Dr. Babasaheb Ambedkar Marathwada University, Aurangabad

CERTIFICATE

Diploma Course in Accounting & Taxation

This is to certify that, Mr./Mrs. /

Sadafule Shishir Vasant

of *Adv. B.D. Hambarde Mahavidyalaya, Ashti Dist Beed* has enrolled and

Successfully Completed the Diploma Course in Accounting & Taxation Conducted by our college Under

UGC(NSQF) Scheme During the Academic Year. 2020 - 2021

Hence Certified.

[Signature]
Coordinator

[Signature]
Nodel Officer

[Signature]
Principal



Ashiti Tuka Shikshan Prasarak Mandal's

Adv. B. D. Hambarde Mahavidyalaya, Ashti

Tal. Ashti, Dist. Beed (MS)

Accredited by NAAC at B+ Grade with 2.78 CGPA, ISO 9001:2015 Certified

Affiliated to Dr. Babasaheb Ambedkar Marathwada University, Aurangabad

CERTIFICATE

Diploma Course in Accounting & Taxation

This is to certify that, Mr./Mrs. /

Hajare Kavita Narayan.

of *Adv. B. D. Hambarde Mahavidyalaya, Ashti Dist-Beed* has enrolled and

Successfully Completed the Diploma Course in Accounting & Taxation Conducted by our college Under

UGC(NSQF) Scheme During the Academic Year. *2020 - 2021*

Hence Certified.

Coordinator

Nodel Officer

Principal



Ashti Taluka Shiksha Prasarak Mandal's

Adv. B. D. Hambarde Mahavidyalaya, Ashti

Tal. Ashti, Dist. Beed (MS)

Accredited by NAAC at B** Grade with 2.78 CGPA, ISO 9001:2015 Certified

Affiliated to Dr. Babasaheb Ambedkar Marathwada University, Aurangabad

CERTIFICATE

Diploma Course in Accounting & Taxation

This is to certify that, Mr./Mrs. Rant Bhagawat Baly

of Adv. B.D. Hambarde Mahavidyalaya, Ashtidist-Beed has enrolled and

Successfully Completed the Diploma Course in Accounting & Taxation Conducted by our college Under

UGC (NSQF) Scheme During the Academic Year. 2020 - 2021

Hence Certified.

Coordinator

Nodel Officer

Principal





Ashti Taluka Shikshan Prasarak Mandal's

Adv. B. D. Hambarde Mahavidyalaya, Ashti

Tal. Ashti, Dist. Beed (MS)

Accredited by NAAC at B⁺⁺ Grade with 2.78 CGPA, ISO 9001:2015 Certified

Affiliated to Dr. Babasaheb Ambedkar Marathwada University, Aurangabad

CERTIFICATE

Diploma Course in Accounting & Taxation

This is to certify that, Mr./Mrs./

Dval Vishal Baban

of *Adv. B.D. Hambarde Mahavidyalaya, Ashti*

has enrolled and

Successfully Completed the Diploma Course in Accounting & Taxation Conducted by our college Under

UGC (NSQF) Scheme During the Academic Year. *2020 - 2021*

Hence Certified.

[Signature]
Coordinator

[Signature]
Nodel Officer

[Signature]
Principal



ज्ञान-विज्ञान विमुक्तये



Ashti Talika Shikshan Prasarak Mandal's

Adv. B. D. Hambarde Mahavidyalaya, Ashti

Tal. Ashti, Dist. Beed (MS)

Accredited by NAAC at B** Grade with 2.78 CGPA, ISO 9001:2015 Certified

Affiliated to Dr. Babasaheb Ambedkar Marathwada University, Aurangabad

CERTIFICATE

Diploma Course in Accounting & Taxation

This is to certify that, Mr./Mrs./

Masalakar Roshan Raosahab

of *Adv. B. D. Hambarde Mahavidyalaya, Ashti.* has enrolled and

Successfully Completed the Diploma Course in Accounting & Taxation Conducted by our college Under

UGC (NSQF) Scheme During the Academic Year. 2020 - 2021

Hence Certified.

Coordinator

Nodel Officer

Principal



ज्ञान-विज्ञान विमुक्तये



Ashti Taluka Shikshan Prasarak Mandal's

Adv. B. D. Hambarde Mahavidyalaya, Ashti

Tal. Ashti, Dist. Beed (MS)

Accredited by NAAC at B** Grade with 2.78 CGPA, ISO 9001:2015 Certified

Affiliated to Dr. Babasaheb Ambedkar Marathwada University, Aurangabad

CERTIFICATE

Diploma Course in Accounting & Taxation

This is to certify that, Mr./Mrs. Masalkar Sopan Rohidas.

of Adv. B.D. Hambarde Mahavidyalaya, Ashti, Dist-Beed has enrolled and

Successfully Completed the Diploma Course in Accounting & Taxation Conducted by our college Under

UGC(NSQF) Scheme During the Academic Year. 2020 - 2021

Hence Certified.

Coordinator

Nodel Officer

Principal



202021

२०२०-२१

Subject: Extension of programmes / courses under NSQF for the year 2020-21

From: nsqfugc2019@gmail.com on Tue, 22 Sep 2020 15:56:23

To: acca_123@rediffmail.com

Dear Sir/Madam,

This is with reference to your application for extension of skill-based programmes / courses. I am directed to convey that your institution may continue running the following programmes / courses under National Skills Qualifications Framework (NSQF) for the academic session 2020 - 2021:

| Programme/s | Course/s |
|-------------|-------------------------|
| Diploma | Automobile |
| Diploma | Accounting and Taxation |

The institution must adhere to the following terms and conditions:

1. The institution shall run the courses in accordance with the provisions of the UGC Guidelines for providing Skill-based Education under National Skills Qualifications Framework (NSQF).
2. The institution shall meet the requirements of infrastructure and laboratory facilities for running the skill-based courses.
3. If the institution is recommended for running skill-based courses in the fields like medicine, law etc., it shall meet the parameters specified by the concerned regulatory bodies / professional councils.
4. The courses will be offered on regular mode only. The institution shall not run the courses on online / distance education mode and through franchise arrangements.
5. The institution shall furnish details regarding students admitted (course-wise) for the forthcoming academic session on the online portal by **31.10.2020**. The link to the portal is <https://nsqf.ugc.ac.in/>

With regards,

Yours faithfully,

(Dr. Mriganka Sekhar Sarma)
(Education Officer)

A.T.S.P.M. Arts & Commerce College
Ashti, District Beed

PRINCIPAL
Arts, Commerce & Science
College, Ashti, Tal. Ashti, Dist. Beed

20-21

APPLICATION FORM



Ashti Taluka Shikshan Prasarak Mandal's

ARTS AND COMMERCE COLLEGE, ASHTI

TAL. ASHTI, DIST. BEED (MS)-414203

(NAAC "B++" Grade, ISO 9001-2015, Green Audited Certified College)

AFFILIATED TO

DR. BABASAHEB AMBEDKAR MARATHWADA UNIVERSITY, AURANGABAD

University Grants Commission - NSQF

Course Admitted to 1) Automobile

2) Accounting and Taxation



PERSONAL INFORMATION

| | Last Name | First Name | Middle Name |
|--|-----------|------------|-------------|
| Name of the Student | Kale | Nikhil | Tatyasaheb |
| Name of the Student (in devnagri Script) | काले | निकील | तात्यासाहेब |

Date of Birth: 16/07/2001

Gender: Male/Female

Religion: Dhargar

Category: SC/ ST/ NT/ OBC/ OPEN/OTHER

PRINCIPAL
Arts, Commerce & Science
College, Ashti (Beed) (M.S.)

Permanent Address: At. post. Jambheda TA. Dist.
A. Nagar.
Pin. Code

Addhar Card No.:

8 9 9 6 5 5 8 2 0 5 7 0

Email-ID:

Contact details 1) Mobile No:

2) Landline:

7796865358

EDUCATIONAL INFORMATION

| Name of Examination | Date of Passing | Marks Obtained | % of Marks |
|---------------------|-----------------|----------------|------------|
| Std.10 th | | | |
| Std.12th | | | |

Attached Documents: (Yes/No)

- 1) Passing Certificate of 10th Std. (SSS)
- 2) Passing Certificate of 12th Std. (SSS)
- 3) Leaving Certificate Xerox (SSS)
- 4) Addhar Card Xerox (SSS)
- 5) Cast or Category Certificate Xerox ()

Place: Ashti

Date: 24/10/20

[Signature]
Signature of the Student

OFFICE USE ONLY

Name of the Student: Kale X.T.

Course: Arts, Commerce & Science Roll No: 57

Co-ordinator

[Signature]
Principal
Arts, Commerce & Science
College, Ashti, Tal. Ashti, Dist. Beed

Challon No. 1264

U-Dise Code-27300304421

L.C.Fee R.No. 1303

(No Change in an entry in this Certificate shall be made except by the authority issuing it and any infringement of this requirement is liable to involve the imposition of penalty such as that of rustication)



Vidya Vikas Mandal's
Yashwantrao Chavan Mahavidyalaya, Karmala

College Road, Vidyanagar, Karmala. District: Solapur. Phone (02182 - 220552)

LEAVING CERTIFICATE

Register No. of the Pupil : 13886/2019-20

SR. NO : 375

| | | |
|-----|---|--|
| 1) | Name of Pupil in full | Mr. Kale Nikhil Tatyasaheb |
| * | Mother Name | |
| 2) | Caste & Sub Caste in the case of pupils belonging to backward classes & category Backward class e.g. S.C./S.T./V.J. & N.T.) | Hindu - Dhargar |
| 3) | Nationality | Indian |
| 4) | Place of Birth | Jamkhed |
| 5) | Date of Birth, month, & year according to the Christian era the new nationality calendar both in words & figures | 16. 7. 2001 Sixteenth July Two Thousand One |
| 6) | Last Secondary School / Junior College attended | Dada Patil Mahavidyalaya Karjat |
| 7) | Date of Admission | 17. 6. 2019 |
| 8) | Progress | Satisfactory |
| 9) | Conduct | Good |
| 10) | Date of Leaving Junior College | 31. 5. 2020 |
| 11) | Year in which studying & since when | XIIth Arts. Studying in 2019-2020 |
| 12) | Reason for Leaving Junior College | XIIth Arts. Passed in Feb. 2020 |
| 13) | Remarks | No Dues |

Certified that above information is in accordance with the Junior College Register.
Date 20. 8. 2020

Clerk

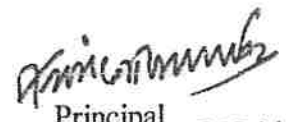

OS / Registrar

Principal
VICE PRINCIPAL
Yashwantrao Chavan Mahavidyalaya (Jr. College)
Karmala - 413 203. Dist. Solapur
Yashwantrao Chavan
Mahavidyalaya, Karmala



महाराष्ट्र राज्य माध्यमिक व उच्च माध्यमिक शिक्षण मंडळ, पुणे
Maharashtra State Board Of
Secondary and Higher Secondary Education, Pune

पुणे विभागीय मंडळ / PUNE DIVISIONAL BOARD

उच्च माध्यमिक प्रमाणपत्र परीक्षा - गुणपत्रक
HIGHER SECONDARY CERTIFICATE EXAMINATION - STATEMENT OF MARKS

| शाखा STREAM | आसन क्रमांक SEAT NO. | केन्द्र क्रमांक CENTRE NO. | जिल्हा व उच्च.माध्य.शाळा क्रमांक DIST.& HR.SEC.SCHOOL NO. | परीक्षेचा महिना व वर्ष MONTH & YEAR OF EXAM. | गुणपत्रिकेचा अनुक्रमांक SR.NO. OF STATEMENT |
|----------------|-------------------------|-------------------------------|--|---|--|
| ARTS | P153248 | 0421 | 24.03.001 | FEBRUARY-20 | 207954 |

उमेदवाराचे संपूर्ण नाव (आडनाव प्रथम) / CANDIDATE'S FULL NAME (SURNAME FIRST)

Kale Nikhil Tatyasaheb

उमेदवाराच्या आईचे नाव / CANDIDATE'S MOTHER'S NAME **Sunita**

| विषयाचा सांकेतिक क्रमांक व विषयाचे नाव Subject Code No. and Subject Name | *माध्यम Medium | कमाल गुण Max. Marks | प्राप्त गुण / Marks Obtained | | |
|---|-------------------|------------------------------|------------------------------|--------------------|-------------------------|
| | | | अंकात In Figures | अक्षरात / In Words | |
| 01 ENGLISH | ENG | 100 | 044 | FORTYFOUR | |
| 02 MARATHI | MAR | 100 | 080 | EIGHTY | |
| 39 GEOGRAPHY | MAR | 100 | 070 | SEVENTY | |
| 42 POLITICAL SCIENCE | MAR | 100 | 094 | NINETYFOUR | |
| 49 ECONOMICS | MAR | 100 | 082 | EIGHTYTWO | |
| 53 CO-OPERATION | MAR | 100 | 086 | EIGHTYSIX | |
| 31 ENVIRONMENT EDUCATION | MAR | 050 | 045 | FORTYFIVE | |
| 30 HEALTH & PHYSICAL EDUCATION (GRADE) | A | | | | |
| टक्केवारी / Percentage | 77.08 | एकूण गुण / Total Marks | 650 | 501 | FIVE HUNDRED AND ONE |
| निकाल / Result | PASS | | | | |



H201207954

4710648994257



(Signature)

महत्वाचे, टीप, आरोग्य व शारीरिक शिक्षण विषयातील ग्रेणी आणि चिन्हांची माहिती यांचा तपशील मागील पृष्ठावर पहावा.
See overleaf for Important, Notes, Grades in Health & Physical Education Subject and meaning of special characters.

विभागीय सचिव/Divisional Secretary



महाराष्ट्र राज्य माध्यमिक व उच्च माध्यमिक शिक्षण मंडळ, पुणे
Maharashtra State Board Of
Secondary and Higher Secondary Education, Pune
माध्यमिक शालान्त प्रमाणपत्र
SECONDARY SCHOOL CERTIFICATE

असे प्रमाणित करण्यात येते की / This is to certify that

Kale Nikhil Tatyasaheb

आईचे नाव / Mother's Name

Sunita

| विभागीय मंडळ Divisional Board | आसन क्रमांक Seat No. | केंद्र क्रमांक Centre No. | शाला क्रमांक School No. | प्रमाणपत्राचा अनुक्रमांक Sr. No. of Certificate |
|----------------------------------|-------------------------|------------------------------|----------------------------|--|
| PUNE | C216109 | 2264 | 12.02.004 | 130144 |

माध्यमिक शालान्त प्रमाणपत्र परीक्षा

has passed the SECONDARY SCHOOL CERTIFICATE EXAMINATION MARCH-2018

श्रेणीमध्ये खाली दर्शविलेले विषय घेऊन उत्तीर्ण झाला/झाली आहे.

In Grade **DISTINCTION** with subjects shown below.

| मुख्य विषय Main Subjects | कमाल गुण Max. Marks | प्राप्त गुण Marks Obtained | श्रेणीचे विषय Subject of Grade | श्रेणी Grade |
|--|---|-------------------------------------|-----------------------------------|-----------------|
| MARATHI (1ST LANG) | 100 | 067 | (WORK EDN./PRE-VOC.) | |
| HINDI (2/3 LANG) | 100 | 072 | DRAWING & PAINTING | A |
| ENGLISH (2/3 LANG) | 100 | 049 | (SCHOOL SUBJECTS) | |
| MATHEMATICS | 100 | 087 | HEALTH & PHYSICAL EDUCATION | A |
| SCIENCE & TECHNOLOGY | 100 | 086 | SOCIAL SERVICE | A |
| SOCIAL SCIENCES | 100 | 091 | PERSONALITY DEVELOPMENT | A |
| | | | INFORMATION COMMUNICATION TEC | A |
| एकूण गुण / Total Marks | 600 | 403 | PERCENTAGE \approx 80.60 | |
| एकूण प्राप्त गुण (जवरी) / Total Marks Obtained (in words) | FOUR HUNDRED AND THREE | | | |
| जन्म दिनांक / Date of Birth | 16/07/2001 (SIXTEENTH JULY TWO THOUSAND ONE) | | | |
| जन्म ठिकाण / Place of Birth | HAPTEVADI TAL JAMKHEDE DIST AHMEDNAGAR | | | |
| अतिरिक्त गुण प्रवर्ग / Additional Marks Category | --- | | | |

CS181130144



3109387795198

(Signature)

PUNE
08TH JUNE, 2018

विभागीय सचिव / Divisional Secretary

 भारत सरकार
Government of India

 निखील तात्यासो काळे
Nikhil Tatyaso Kale
जन्म तारीख / DOB : 16/07/2001
पुरुष / Male



8996 5582 0470

आधार - सामान्य माणसाचा अधिकार

 भारतीय विशिष्ट ओळख प्राधिकरण
Unique Identification Authority of India

पत्ता S/O: तात्यासो काळे, मृ
आळजापूर पोस्ट पोथरे ताल करमाला,
अलजापूर, सोलापूर, पोथारे, महाराष्ट्र.
413203

Address: S/O: Tatyaso Kale, At Aijapur
Post Pothare Tal Kannala, Aijapur,
Solapur, Pothare, Maharashtra, 413203

8996 5582 0470

 1947
1800 300 1947

 help@uidai.gov.in

 www.uidai.gov.in

APPLICATION FORM



Ashti Taluka Shikshan Prasarak Mandal's

ARTS AND COMMERCE COLLEGE, ASHTI

TAL. ASHTI, DIST. BEED (MS)-414203

(NAAC "B++" Grade, ISO 9001-2015, Green Audited Certified College)

AFFILIATED TO

DR. BABASAHEB AMBEDKAR MARATHWADA UNIVERSITY, AURANGABAD

University Grants Commission - NSQF

Course Admitted to 1) Automobile

2) Accounting and Taxation



PERSONAL INFORMATION

| | Last Name | First Name | Middle Name |
|--|------------|------------|-------------|
| Name of the Student | Hambarde | Akshy | Shashitand |
| Name of the Student (in devnagri Script) | हाम्बार्डे | अक्षय | शाशितान्त |

Date of Birth: 5/10/2000

Gender: Male/Female

Religion:

Category: SC/ ST/ NT/ OBC/ OPEN/OTHER

ph
PRINCIPAL
Arts, Commerce & Science
College, Ashti (Beed) (M.S.)

Permanent Address: At. p. sh. panthari TA ASHTI Dist. Beed

414203 Pin. Code

Addhar Card No.:

3 9 6 6 1 2 0 1 7 3 9 0

Email-ID :

Contact details 1) Mobile No:

2) Landline:

9605353838

EDUCATIONAL INFORMATION

| Name of Examination | Date of Passing | Marks Obtained | % of Marks |
|---------------------|-----------------|----------------|------------|
| Std.10 th | | | |
| Std.12th | | | |

Attached Documents: (Yes/No)

- 1) Passing Certificate of 10th Std. (✓)
- 2) Passing Certificate of 12th Std. (✓)
- 3) Leaving Certificate Xerox (✓)
- 4) Addhar Card Xerox (✓)
- 5) Cast or Category Certificate Xerox ()

Place: ASHTI

Date: 01/10/20

H.A.S
Signature of the Student

OFFICE USE ONLY

Name of the Student: Hambare A.S.

Course: Automobile Roll No: 1

[Signature]
Co-ordinator

[Signature]
Principal
PRINCIPAL
Arts, Commerce & Science
College, Ashti, Tal. Ashti, Dist. Beed



भारत सरकार
Government of India



अक्षय शशिकान्त हंबरडे
Akshay Shashikant Hambarde
जन्म तारीख/DOB: 11/07/2002
पुरुष/ MALE

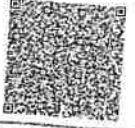

3966 1201 7390

VID : 9109 7457 4488 1522

माझे आधार, माझी ओळख



भारतीय विशिष्ट ओळख प्राधिकरण
Unique Identification Authority of India

पत्ता:
पोखरी, काहेवडगाव, बीड,
महाराष्ट्र - 414203

Address:
pokhri, Karhewadgaon, Beed,
Maharashtra - 414203

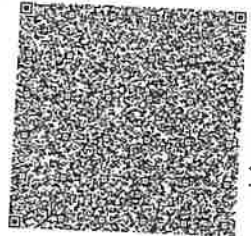

QR Code with Photograph

3966 1201 7390

VID : 9109 7457 4488 1522



help@uaid.gov.in

www.uaid.gov.in

महाराष्ट्र राज्य माध्यमिक व उच्च माध्यमिक शिक्षण मंडळ, पुणे
Maharashtra State Board of
Secondary Education, Pune
महाराष्ट्र राज्य माध्यमिक प्रमाणपत्र
MAHARASHTRA STATE BOARD OF
SECONDARY EDUCATION

असे प्रमाणित करण्यात येते की / This is to certify that

**Hambarde Akshay Shashikant
Manisha**

आईचे नाव / Mother's Name

| विभागीय मंडळ Divisional Board | आसन क्रमांक Seat No. | केंद्र क्रमांक Centre No. | शाला क्रमांक School No. | प्रमाणपत्राचा अनुक्रमांक Sr. No. of Certificate |
|----------------------------------|-------------------------|------------------------------|----------------------------|--|
| AURANGABAD | K091684 | 2236 | 57.03.047 | 075287 |

माध्यमिक शालान्त प्रमाणपत्र परीक्षा

has passed the SECONDARY SCHOOL CERTIFICATE EXAMINATION MARCH-2018

श्रेणीमध्ये खाली दर्शविलेले विषय घेऊन उत्तीर्ण झाला/झाली आहे.

In Grade **DISTINCTION** with subjects shown below.

| मुख्य विषय Main Subjects | कमाल गुण Max. Marks | प्राप्त गुण Marks Obtained | श्रेणीचे विषय Subject of Grade | श्रेणी Grade |
|--|--|-------------------------------------|-----------------------------------|-----------------|
| MARATHI (1ST LANG) | 100 | 071 | (WORK EDN./PRE-VOC.) | |
| HINDI (2/3 LANG) | 100 | 088 | ELEMENTS OF AGRI & CROP PROD | A |
| ENGLISH (2/3 LANG) | 100 | 048 | (SCHOOL SUBJECTS) | |
| MATHEMATICS | 100 | 090 | HEALTH & PHYSICAL EDUCATION | A |
| SCIENCE & TECHNOLOGY | 100 | 079 | SOCIAL SERVICE | A |
| SOCIAL SCIENCES | 100 | 097 | PERSONALITY DEVELOPMENT | A |
| | | | INFORMATION COMMUNICATION TEC | A |
| एकूण गुण / Total Marks | 500 | 425+03 | PERCENTAGE = 85.60 | |
| एकूण प्राप्त गुण (अक्षरी) / Total Marks Obtained (In words) | FOUR HUNDRED AND TWENTYEIGHT | | | |
| जन्म दिनांक / Date of Birth | 11/07/2002 (ELEVENTH JULY TWO THOUSAND TWO) | | | |
| जन्म ठिकाण / Place of Birth | JAMKHED TO JAMKHED DIST NAGAR | | | |
| अतिरिक्त गुण प्रवर्ग / Additional Marks Category | DRAWING | | | |

CS183075287



AURANGABAD
08TH JUNE, 2018

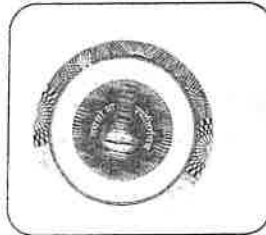

4726809575613

Signature

विभागीय सचिव / Divisional Secretary



महाराष्ट्र राज्य माध्यमिक व उच्च माध्यमिक शिक्षण मंडळ, पुणे
Maharashtra State Board Of
Secondary and Higher Secondary Education, Pune

औरंगाबाद विभागीय मंडळ / AURANGABAD DIVISIONAL BOARD

उच्च माध्यमिक प्रमाणपत्र परीक्षा - गुणपत्रक

HIGHER SECONDARY CERTIFICATE EXAMINATION - STATEMENT OF MARKS

| शाखा STREAM | आसन क्रमांक SEAT NO. | केन्द्र क्रमांक CENTRE NO. | जिल्हा व उच्च.माध्य.शाळा क्रमांक DIST.& HR.SEC.SCHOOL NO. | परीक्षेचा महिना व वर्ष MONTH & YEAR OF EXAM. | गुणपत्रकेचा अनुक्रमांक SR.NO. OF STATEMENT |
|----------------|-------------------------|-------------------------------|--|---|---|
| SCIENCE | R038141 | 0246 | 57.03.002 | FEBRUARY-20 | 074922 |

उमेदवाराचे संपूर्ण नाव (आडनाव प्रथम) / CANDIDATE'S FULL NAME (SURNAME FIRST)

Hambarde Akshay Shashikant

उमेदवाराच्या आईचे नाव / CANDIDATE'S MOTHER'S NAME **Manisha**

| विषयाचा सांकेतिक क्रमांक व विषयाचे नाव Subject Code No. and Subject Name | *माध्यम Medium | कमाल गुण Max. Marks | प्राप्त गुण / Marks Obtained | | |
|---|-------------------|------------------------------|------------------------------|--------------------|---------------------------|
| | | | अंक In Figures | अक्षरात / In Words | |
| 01 ENGLISH | ENG | 100 | 072 | SEVENTYTWO | |
| 04 HINDI | HIN | 100 | 094 | NINETYFOUR | |
| 40 MATHEMATICS & STATISTICS | ENG | 100 | 065 | SIXTYFIVE | |
| 54 PHYSICS | ENG | 100 | 066 | SIXTYSIX | |
| 55 CHEMISTRY | ENG | 100 | 061 | SIXTYONE | |
| 56 BIOLOGY | ENG | 100 | 052 | FIFTYTWO | |
| 31 ENVIRONMENT EDUCATION | MAR | 050 | 050 | FIFTY | |
| 30 HEALTH & PHYSICAL EDUCATION (GRADE) | A | | | | |
| टक्केवारी / Percentage | 70.77 | एकूण गुण / Total Marks | 650 | 460 | FOUR HUNDRED AND SIXTY |
| निकाल / Result | PASS | | | | |



H203074922

4417169045958



Signature

महत्वाचे, टीप, आरोग्य व शारीरिक शिक्षण विषयातील श्रेणी आणि चिन्हांची माहिती यांचा तपशील मागील पृष्ठावर पहावा.
See overleaf for Important, Notes, Grades in Health & Physical Education Subject and meaning of special characters.

विभागीय सचिव/Divisional Secretary



Shetkari Shikshan Prasarak Mandal's

JAWAHARLAL NEHRU HIGHER SECONDARY SCHOOL

Gangainagar Ashti, Tal. Ashti, Dist. Beed.

☎ (02441) 282833

Sr. No. 10895

Leaving Certificate

Index No. - 57. 03. 002

U-DIES No- 27270200107

Email : pjashti@gmail.com

(Vide Rule 17)

रजि. नं.- कमवि-३/९०-९९/४४४३८/७३ दि. ४ डिसें. १९९०

No change in any entry in this Certificate shall be made except by the authority issuing if and only infringement of this requirement is liable to involve the imposing of penalty such as that of restitution.

- 1) General Register No, 12596
- 2) Name of the Student Hambarde Akshay Shashikant
- 3) Student's I.D. 2012272702050020023
- 4) UID No. 3966 1201 7390
- 3) Mother's Name Manisha
- 4) Date of Admission 26-06-2018
- 5) Place of Birth Jamkhed Ta. Jamked Dist A. Nager
- 6) Religion and Caste Hindu - Maratha
- 7) Nationality Indian
- 8) Date of Birth 11-07-2002
- 9) Name of Last Sec. School Eleventh July Two Thousand Two
Yashwantrao Chavem Madhyvidhy
Pokhri Ta. Ashti Dist Beed.
- 10) Date of Leaving 31-03-2020
- 11) Class in which Studying XIIth Sci
and since when Since Admission
- 12) Progress Good
- 13) Dues Nil
- 14) Conduct Good
- 15) Remarks XIIth Sci Exam. Passed with Seat
NCR138141 held in Feb. 2020

Date: 31-07-2020

Clerk

Head Master
PRINCIPAL
P.J. N. Higher Secondary School,
Gangainagar, Tal. Ashti, Dist. Beed
Sec School Ashti Dist. Beed

N.B. 1. Entries regarding the date of Birth according of the Christian Era and the new National Calendar and the standard in which studing columns No. 8 & 11 of the leaving certificate should be made both in figures and words. 2. The entries shall be in manuscript and not in typewritten.

20-21

APPLICATION FORM

Ashti Taluka Shikshan Prasarak Mandal's

ARTS AND COMMERCE COLLEGE, ASHTI

TAL. ASHTI, DIST. BEED (MS)-414203

(NAAC "B++" Grade, ISO 9001-2015, Green Audited Certified College)

AFFILIATED TO

DR. BABASAHEB AMBEDKAR MARATHWADA UNIVERSITY, AURANGABAD



University Grants Commission - NSQF

Course Admitted to 1) Automobile

2) Accounting and Taxation



PERSONAL INFORMATION

| | Last Name | First Name | Middle Name |
|--|-----------|------------|-------------|
| Name of the Student | Jadhav | Vishal | Karabhan' |
| Name of the Student (in devnagri Script) | जधव | विशाल | कराबहान' |

Date of Birth: 13/07/2000

Gender: Male/Female

Religion: Hindu

Category: SC/ ST/ NT/ OBC/ OPEN/OTHER

PRINCIPAL
 Arts, Commerce & Science
 College, Ashti (Beed) (M.S.)

Permanent Address:

At (P.O): Manthava, Tal. Ashvi, Dist. Beed

15203

Pin. Code

Addhar Card No.:

8 9 8 1 5 2 9 7 7 0 5 5

Email-ID:

Contact details 1) Mobile No:

77 69 91 2015

2) Landline:

EDUCATIONAL INFORMATION

| Name of Examination | Date of Passing | Marks Obtained | % of Marks |
|---------------------|-----------------|----------------|------------|
| Std.10 th | | | |
| Std.12th | | | |

Attached Documents: (Yes/No)

- 1) Passing Certificate of 10th Std. (✓)
- 2) Passing Certificate of 12th Std. (✓)
- 3) Leaving Certificate Xerox (✓)
- 4) Addhar Card Xerox (✓)
- 5) Cast or Category Certificate Xerox ()

Place: Ashvi

Date: 21/10/20

जाधव की.के
Signature of the Student

OFFICE USE ONLY

Name of the Student: Jaadhav V.K.

Course: Automobile Roll No: 14

Co-ordinator

Principal
Arts, Commerce & Science
College, Ashvi, Tal. Ashvi, Dist. Beed



Adv. B. D. Hambarde Mahavidyalaya Ashti

NAAC Reaccredited B++ Grade, ISO 9001:2015 Certified

Tal. Ashti Dist. Beed

Phone No. 02441 282532

Email Id. acca_123@rediffmail.com

No change in any entry in this certificate shall be made excepted by the authority issuing it. Any infringement of this requirement is liable to involve the imposition of penalty for such rustication.

Sr. No./L.C.No.:- **291**

General Reg. No. :- **14910**

College Registration No :- **HSC/1074/R-1 dt.08/08/1974**

Medium :- **MARATHI**

U.Dise No.:- **27270200121**

Board :- **AURANGABAD**

Index No.:- **J 57.03:001**



College Leaving Certificate

ORIGINAL

U.I.D. No.(Aadhar Card No.):

Student Full Name :(Name) **VISHAL**

(Father's Name) **KARBHARI**

(Surname) **JADHAV**

Mother's Name **SHALAN**

Nationality **INDIAN**

Mother Tongue **MARATHI**

Religion **HINDU**

Caste **MANG**

Sub Caste

Place of Birth (Village/City) **MANDWA**

Taluka **ASHTI**

Dist **BEED**

State **MAHARASHTRA**

Country **INDIA**

Date of Birth **13/07/2000**

Date of Birth in Words **Thirteenth July Two Thousand**

Previous School and Class **KAI.BALSHARI JAMBHEKAR MADHMIK VID.KERUL TAL.ASHTI DIST. BEED**

Admission Date **30/07/2019**

Class **XI-ARTS**

Progress **SATISFACTORY**

Conduct **GOOD**

Leaving Date **23/09/2020**

Studying in Class & Since when (in Words & Numbers) **XII-ARTS**

and **30/07/2019**

Thirtieth July Two Thousand Nineteen

Reason of Leaving **GUARDIANS WISH**

Remark **PASSED XIITH ARTS EXAM.HELD IN FEB-2020**

Certified that the above information is in accordance with the College General Register No..

Date **23**

Month **9**

Year **2020**

Clerk

Principal
Adv. B. D. Hambarde Mahavidyalaya
Ashti, Tal. Ashti, Dist. Beed

औरंगाबाद विभागीय मंडळ / AURANGABAD DIVISIONAL BOARD

उच्च माध्यमिक प्रमाणपत्र परीक्षा - गुणपत्रक

HIGHER SECONDARY CERTIFICATE EXAMINATION - STATEMENT OF MARKS

| शाखा STREAM | आसन क्रमांक SEAT NO. | केन्द्र क्रमांक CENTRE NO. | जिल्हा व उच्च.माध्य.शाळा क्रमांक DIST.& HR.SEC.SCHOOL NO. | परीक्षेचा महिना व वर्ष MONTH & YEAR OF EXAM. | गुणपत्रकेचा अनुक्रमांक SR.NO. OF STATEMENT |
|----------------|-------------------------|-------------------------------|--|---|---|
| ARTS | R106389 | 0246 | 57.03.001 | FEBRUARY-20 | 074664 |

उमेदवाराचे संपूर्ण नाव (आडनाव प्रथम) / CANDIDATE'S FULL NAME (SURNAME FIRST)

Jadhav Vishal Karbhari

उमेदवाराच्या आईचे नाव / CANDIDATE'S MOTHER'S NAME **Shalan**

| विषयाचा सांकेतिक क्रमांक व विषयाचे नाव Subject Code No. and Subject Name | *माध्यम Medium | कमाल गुण Max. Marks | प्राप्त गुण / Marks Obtained | | |
|---|-------------------|------------------------------|------------------------------|--------------------|--------------------------------|
| | | | अंकात In Figures | अक्षरात / In Words | |
| 01 ENGLISH | ENG | 100 | 036 | THIRTY SIX | |
| 02 MARATHI | MAR | 100 | 049 | FORTY NINE | |
| 38 HISTORY | MAR | 100 | 067 | SIXTY SEVEN | |
| 42 POLITICAL SCIENCE | MAR | 100 | 055 | FIFTY FIVE | |
| 49 ECONOMICS | MAR | 100 | 056 | FIFTY SIX | |
| 53 CO-OPERATION | MAR | 100 | 072 | SEVENTY TWO | |
| 31 ENVIRONMENT EDUCATION | MAR | 050 | 040 | FORTY | |
| 30 HEALTH & PHYSICAL EDUCATION (GRADE) | A | | | | |
| टक्केवारी / Percentage | 57.69 | एकूण गुण / Total Marks | 650 | 375 | THREE HUNDRED AND SEVENTY FIVE |
| निकाल / Result | PASS | | | | |



H203074664

4716398526116

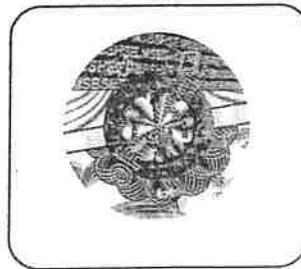

Sugulati

महत्वाचे, टीप, आरोग्य व शारीरिक शिक्षण विषयातील श्रेणी आणि चिन्हांची माहिती यांचा तपशील पागील पृष्ठावर पहावा.
See overleaf for Important, Notes, Grades in Health & Physical Education Subject and meaning of special characters.

विभागीय सचिव/Divisional Secretary

औरंगाबाद विभागीय मंडळ / AURANGABAD DIVISIONAL BOARD

उच्च माध्यमिक प्रमाणपत्र परीक्षा - गुणपत्रक

HIGHER SECONDARY CERTIFICATE EXAMINATION - STATEMENT OF MARKS

| शाखा STREAM | आसन क्रमांक SEAT NO. | केन्द्र क्रमांक CENTRE NO. | जिल्हा व उच्च.माध्य.शाळा क्रमांक DIST.& HR.SEC.SCHOOL NO. | परीक्षेचा महिना व वर्ष MONTH & YEAR OF EXAM. | गुणपत्रिकेचा अनुक्रमांक SR.NO. OF STATEMENT |
|----------------|-------------------------|-------------------------------|--|---|--|
| ARTS | R106389 | 0246 | 57.03.001 | FEBRUARY-20 | 074664 |

उमेदवाराचे संपूर्ण नाव (आडनाव प्रथम) / CANDIDATE'S FULL NAME (SURNAME FIRST)

Jadhav Vishal Karbhari

उमेदवाराच्या आईचे नाव / CANDIDATE'S MOTHER'S NAME **Shalan**

| विषयाचा सांकेतिक क्रमांक व विषयाचे नाव Subject Code No. and Subject Name | *माध्यम Medium | कमाल गुण Max. Marks | प्राप्त गुण / Marks Obtained | | |
|---|-------------------|------------------------------|------------------------------|--------------------|--------------------------------|
| | | | अंकात In Figures | अक्षरात / In Words | |
| 01 ENGLISH | ENG | 100 | 036 | THIRTY SIX | |
| 02 MARATHI | MAR | 100 | 049 | FORTY NINE | |
| 38 HISTORY | MAR | 100 | 067 | SIXTY SEVEN | |
| 42 POLITICAL SCIENCE | MAR | 100 | 055 | FIFTY FIVE | |
| 49 ECONOMICS | MAR | 100 | 056 | FIFTY SIX | |
| 53 CO-OPERATION | MAR | 100 | 072 | SEVENTY TWO | |
| 31 ENVIRONMENT EDUCATION | MAR | 050 | 040 | FORTY | |
| 30 HEALTH & PHYSICAL EDUCATION (GRADE) | A | | | | |
| टक्केवारी / Percentage | 57.69 | एकूण गुण / Total Marks | 650 | 375 | THREE HUNDRED AND SEVENTY FIVE |
| निकाल / Result | PASS | | | | |



H203074664

4716398526116



Signature

विभागीय सचिव / Divisional Secretary

महत्वाचे, टीप, आरोग्य व शारीरिक शिक्षण विषयातील श्रेणी आणि चिन्हांची माहिती यांचा तपशील मागील पृष्ठावर पहावा.
See overleaf for Important, Notes, Grades in Health & Physical Education Subject and meaning of special characters.



Government of India



विशाल कारभारी जाधव
Vishal Karbhari Jadhav
जन्म तिथि/DOB: 13/07/2000
पुरुष/ MALE



8481 4297 7054

मेरा आधार, मेरी पहचान

20-21

APPLICATION FORM



Ashti Taluka Shikshan Prasarak Mandal's

ARTS AND COMMERCE COLLEGE, ASHTI

TAL. ASHTI, DIST. BEED (MS)-414203

(NAAC "B++" Grade, ISO 9001-2015, Green Audited Certified College)

AFFILIATED TO

DR. BABASAHEB AMBEDKAR MARATHWADA UNIVERSITY, AURANGABAD

University Grants Commission - NSQF

Course Admitted to 1) Automobile

2) Accounting and Taxation



PERSONAL INFORMATION

| | Last Name | First Name | Middle Name |
|--|-----------|------------|-------------|
| Name of the Student | Siketod | Vaibhav | Trimbak |
| Name of the Student (in devnagri Script) | शिकतोड | वैभव | त्रिंबक |

Date of Birth: 08/10/2002 Gender: Male/Female

Religion:

Category: SC/ ST/ NT/ OBC/ OPEN/OTHER

PRINCIPAL
Arts, Commerce & Science
College, Ashti (Beed) (M.S.)

PRINCIPAL
Arts, Commerce & Science
College, Ashti (Beed) (M.S.)

Permanent Address: At post Antarvadi TA. Bhamburda
Dist. Osmanabad
 Pin. Code 413505

Addhar Card No.: 598700610525

Email-ID :

Contact details 1) Mobile No: 8559877151 2) Landline:

EDUCATIONAL INFORMATION

| Name of Examination | Date of Passing | Marks Obtained | % of Marks |
|---------------------|-----------------|----------------|------------|
| Std.10 th | | | |
| Std.12th | | | |

Attached Documents: (Yes/No)

- 1) Passing Certificate of 10th Std. ()
- 2) Passing Certificate of 12th Std. ()
- 3) Leaving Certificate Xerox ()
- 4) Addhar Card Xerox ()
- 5) Cast or Category Certificate Xerox ()

Place: Ashti
 Date: 21/10/20

Siketod Y.T.
 Signature of the Student

OFFICE USE ONLY

Name of the Student: Siketod Y.T.
 Course: Automobile Roll No: 3

[Signature]
 Co-ordinator

[Signature]
PRINCIPAL
 Arts, Commerce & Science
 College, Ashti, Tal. Ashti, Dist. Beed



34221

व्यवस्थापनाचे नांव-

शाळेचे नांव

बी.आर.लड्ड उच्च माध्यमिक विद्यालय

पत्ता

शास्त्र (शेती) व संयुक्त
खर्डा, ता.जामखेड, जि.अ.नगर

तालुका :

जिल्हा :

फोन :

ई-मेल :

जनरल रजि.क्र.

६९६६

ED-II/HSC/855/80/

Dated 9-10-1980

शाळा मान्यता क्रमांक :

यु डायस क्र.

बोर्ड

संलग्नता क्रमांक

फोन नं. : ०२०२१ २४०२२५

यु डायस : २४२६०२०२०२१

बोर्ड : पुणे

ई-मेल : kharda.kesnr@gmail.com

माध्यम : मराठी

यु.के.एल. संलग्नता : J१२.०२.००३

शाळा सोडल्याचे प्रमाणपत्र

स्टुडेंट आय डी :

२०१२२७२९०१००६०२००१५

यु. आय. डी. नं. (आधार कार्ड क्रमांक)

५९६७ ००६१ ०४२४

विद्यार्थ्याचे संपूर्ण नांव - (नाव)

वैभव

(वडिलांचे नांव) विठ्ठल

(आडनांव)

शिकेलोड

आईचे नांव

सौ. शाकू

राष्ट्रीयत्व

भारतीय

मातृभाषा

मराठी

धर्म

हिंदू

जात

मराठा

पोटजात

जन्मस्थळ (गाव/शहर)

अंतरवली तालुका भूम

जिल्हा उ.खाड

राज्य महाराष्ट्र देश भारत

इ. सनाप्रमाणे जन्म दिनांक :

०५.०६.२००२

जन्म दिनांक अक्षरी :

पाच जून दोन हजार दोन

यापूर्वीची शाळा व इयत्ता :

स्वामी विवेकानंद माध्य. विद्या. अंतरवली ता. भूम जि. उ.खाड

या शाळेत प्रवेश घेतल्याचा दिनांक :

१२.०७.२०१९

इयत्ता :

११ वी विज्ञान

अभ्यासातील प्रगती :

चोगली

वर्तणूक :

चोगली

शाळा सोडल्याचा दिनांक :

३१.०५.२०२०

कोणत्या इयत्तेत शिकत होता व केव्हापासून (अक्षरी व अंकी)

२.१२ वी सायन्स जून २०१९

शाळा सोडण्याचे कारण :

H.S.C. परीक्षा फेब्रु. २०२० ला पाठविले

शेरा :

H.S.C. परीक्षा फेब्रु. २०२० ला पास

दाखला देण्यात येतो की, वरील माहिती शाळेतील जनरल रजिस्टर नं. १ प्रमाणे आहे.

तारीख

30 JUL 2020

माहे

सन

वर्गशिक्षक /-

लेखनिक /-

बी. आर. सहस्र उच्च माध्यमिक विद्यालय

मुख्य शिक्षक / प्राचार्य शास्त्र (शेती) व संयुक्त
खर्डा, ता.जामखेड, जि.अ.नगर

टीप: १) शाळा सोडल्याचे दाखल्यामध्ये अनाधिकृतित्या बदल केल्यास संबंधितांवर कारवाई करण्यात येईल.



महाराष्ट्र राज्य माध्यमिक व उच्च माध्यमिक शिक्षण मंडळ, पुणे
Maharashtra State Board Of
Secondary and Higher Secondary Education, Pune

पुणे विभागीय मंडळ / PUNE DIVISIONAL BOARD

उच्च माध्यमिक प्रमाणपत्र परीक्षा - गुणपत्रक

HIGHER SECONDARY CERTIFICATE EXAMINATION - STATEMENT OF MARKS

| शाखा STREAM | आसन क्रमांक SEAT NO. | केन्द्र क्रमांक CENTRE NO. | जिल्हा व उच्च.माध्य.शाळा क्रमांक DIST. & HR.SEC.SCHOOL NO. | परीक्षेचा महिना व वर्ष MONTH & YEAR OF EXAM. | गुणपत्रकेचा अनुक्रमांक SR.NO. OF STATEMENT |
|----------------|-------------------------|-------------------------------|---|---|---|
| SCIENCE | P073601 | 0332 | 12.02.002 | FEBRUARY-20 | 136094 |

उमेदवाराचे संपूर्ण नाव (आडनाव प्रथम) / CANDIDATE'S FULL NAME (SURNAME FIRST)

Shiketod Vaibhav Trimbak

उमेदवाराच्या आईचे नाव / CANDIDATE'S MOTHER'S NAME Shaku

| विषयाचा सांकेतिक क्रमांक व विषयाचे नाव Subject Code No. and Subject Name | *माध्यम Medium | कमाल गुण Max. Marks | प्राप्त गुण / Marks Obtained | | |
|---|-------------------|------------------------------|------------------------------|--------------------|--------------------------|
| | | | अंकात In Figures | अक्षरात / In Words | |
| 01 ENGLISH | ENG | 100 | 040 | FORTY | |
| 02 MARATHI | MAR | 100 | 067 | SIXTYSEVEN | |
| 54 PHYSICS | ENG | 100 | 060 | SIXTY | |
| 65 CHEMISTRY | ENG | 100 | 061 | SIXTYONE | |
| 56 BIOLOGY | ENG | 100 | 074 | SEVENTYFOUR | |
| 75 AGRICULTURE SCIENCE & TECH. | ENG | 100 | 059 | FIFTYNINE | |
| 31 ENVIRONMENT EDUCATION | MAR | 050 | 043 | FORTYTHREE | |
| 30 HEALTH & PHYSICAL EDUCATION (GRADE) | A | | | | |
| टक्केवारी / Percentage | 62.15 | एकूण गुण / Total Marks | 650 | 404 | FOUR HUNDRED AND FOUR |

निकाल / Result PASS



H201136094

4307629695993



Signature

महत्वाचे, टीप, आरोग्य व शारीरिक शिक्षण विषयातील श्रेणी आणि चिन्हांची माहिती यांचा तपशील मागील पृष्ठावर पहावा.
See overleaf for Important, Notes, Grades in Health & Physical Education Subject and meaning of special characters.

विभागीय सचिव / Divisional Secretary



महाराष्ट्र राज्य माध्यमिक व उच्च माध्यमिक शिक्षण मंडळ, पुणे
Maharashtra State Board Of
Secondary and Higher Secondary Education, Pune

पुणे विभागीय मंडळ / PUNE DIVISIONAL BOARD

उच्च माध्यमिक प्रमाणपत्र परीक्षा - गुणपत्रक

HIGHER SECONDARY CERTIFICATE EXAMINATION - STATEMENT OF MARKS

| शाखा STREAM | आसन क्रमांक SEAT NO. | केन्द्र क्रमांक CENTRE NO. | जिल्हा व उच्च.माध्य.शाळा क्रमांक DIST. & HR.SEC.SCHOOL NO. | परीक्षेचा महिना व वर्ष MONTH & YEAR OF EXAM. | गुणपत्रिकेचा अनुक्रमांक SR.NO. OF STATEMENT |
|----------------|-------------------------|-------------------------------|---|---|--|
| SCIENCE | P073601 | 0332 | 12.02.002 | FEBRUARY-20 | 136094 |

उमेदवाराचे संपूर्ण नाव (आडनाव प्रथम) / CANDIDATE'S FULL NAME (SURNAME FIRST)

Shiketod Vaibhav Trimbak

उमेदवाराच्या आईचे नाव / CANDIDATE'S MOTHER'S NAME Shaku

| विषयाचा सांकेतिक क्रमांक व विषयाचे नाव Subject Code No. and Subject Name | *माध्यम Medium | कमाल गुण Max. Marks | प्राप्त गुण / Marks Obtained | | |
|---|-------------------|------------------------------|------------------------------|--------------------|--------------------------|
| | | | अंकात In Figures | अक्षरात / In Words | |
| 01 ENGLISH | ENG | 100 | 040 | FORTY | |
| 02 MARATHI | MAR | 100 | 067 | SIXTYSEVEN | |
| 54 PHYSICS | ENG | 100 | 060 | SIXTY | |
| 55 CHEMISTRY | ENG | 100 | 061 | SIXTYONE | |
| 56 BIOLOGY | ENG | 100 | 074 | SEVENTYFOUR | |
| 75 AGRICULTURE SCIENCE & TECH. | ENG | 100 | 059 | FIFTYNINE | |
| 31 ENVIRONMENT EDUCATION | MAR | 050 | 043 | FORTYTHREE | |
| 30 HEALTH & PHYSICAL EDUCATION (GRADE) | A | | | | |
| टक्केवारी / Percentage | 62.15 | एकूण गुण / Total Marks | 650 | 404 | FOUR HUNDRED AND FOUR |
| निकाल / Result | PASS | | | | |



H201136094

4 30 76 296 95993



Signature

महत्वाचे, टीप, आरोग्य व शारीरिक शिक्षण विषयातील श्रेणी आणि चिन्हांची माहिती यांच्या तपशील मागील पृष्ठावर पहावा.
See overleaf for Important, Notes, Grades in Health & Physical Education Subject and meaning of special characters.

विभागीय सचिव/Divisional Secretary



महाराष्ट्र राज्य माध्यमिक व उच्च माध्यमिक शिक्षण मंडळ, पुणे
Maharashtra State Board Of
Secondary and Higher Secondary Education, Pune

माध्यमिक शालान्त प्रमाणपत्र
SECONDARY SCHOOL CERTIFICATE

असे प्रमाणित करण्यात येते की / This is to certify that

Shiketod Vaibhav Trimbak

आईचे नाव / Mother's Name

Shaku

| विभागीय मंडळ Divisional Board | आसन क्रमांक Seat No. | केंद्र क्रमांक Centre No. | शाळा क्रमांक School No. | प्रमाणपत्राचा अनुक्रमांक Sr. No. of Certificate |
|----------------------------------|-------------------------|------------------------------|----------------------------|--|
| LATUR | L113000 | 6127 | 59.02.029 | 046372 |

माध्यमिक शालान्त प्रमाणपत्र परीक्षा

has passed the SECONDARY SCHOOL CERTIFICATE EXAMINATION MARCH-2018

श्रेणीमध्ये खाली दर्शविलेले विषय घेऊन उत्तीर्ण झाला/झाली आहे.
in Grade **DISTINCTION** with subjects shown below.

| मुख्य विषय Main Subjects | कमाल गुण Max. Marks | प्राप्त गुण Marks Obtained | श्रेणीचे विषय Subject of Grade | श्रेणी Grade |
|--|---|-------------------------------------|-----------------------------------|-----------------|
| MARATHI (1ST LANG) | 100 | 065 | (WORK EDN/PRE-VOC.) | |
| HINDI (2/3 LANG) | 100 | 084 | INTEGRATED NUTRIENT AGRI MGM | A |
| ENGLISH (2/3 LANG) | 100 | 065 | (SCHOOL SUBJECTS) | |
| MATHEMATICS | 100 | 046 | HEALTH & PHYSICAL EDUCATION | A |
| SCIENCE & TECHNOLOGY | 100 | 087 | SOCIAL SERVICE | A |
| SOCIAL SCIENCES | 100 | 087 | PERSONALITY DEVELOPMENT | A |
| | | | INFORMATION COMMUNICATION TEC | A |
| एकूण गुण / Total Marks | 500 | 388 | PERCENTAGE % 77.60 | |
| एकूण प्राप्त गुण (अक्षरी) / Total Marks Obtained (in words) | THREE HUNDRED AND EIGHTYEIGHT | | | |
| जन्म दिनांक / Date of Birth | 05/06/2002 (FIFTH JUNE TWO THOUSAND TWO) | | | |
| जन्म ठिकाण / Place of Birth | AT POST ANTARWALI TAL BHOOM DIST OSMANABAD | | | |
| अतिरिक्त गुण प्रवर्ग / Additional Marks Category | --- | | | |

CS188046372



LATUR
08TH JUNE, 2018



5027788216000

(Signature)

विभागीय सचिव / Divisional Secretary



भारत सरकार
Government of India



वैभव त्रिंबक शिकेतोड
Vaibhav Trimbak Shiketod
जन्म तारीख / DOB: 05/06/2002
पुरुष / Male

13/01/2014

5987 0061 0424

माझे आधार, माझी ओळख



भारतीय विशिष्ट ओळख प्राधिकरण
Unique Identification Authority of India



पता मु - पोस्ट - अंतरवाली, अंतरवाली, ओस्मानाबाद,
महाराष्ट्र, 413504

Address: At - Post - Antarwali. Antarwali,
Osmanabad. Maharashtra, 413504

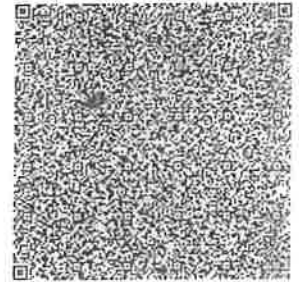

5987 0061 0424



1947



help@uidai.gov.in



www.uidai.gov.in

NSQF. AUTOMOBILE - FOR THE YEAR-2020-2021

| Sr.No | First Name | Middle Name | Last Name | Gender | Mob.No. | E-Mail | Adhar No. | Category | Date of Adm. | Parmanant Address |
|-------|------------|-------------|------------|--------|------------|--------|--------------|----------|--------------|---|
| 1 | Akshay | Shashikant | Hambarde | Male | 9604353835 | - | 396612017390 | Open | 22.10.2020 | Pandhari.Tal.Ashthi.Dist. Beed-414203 |
| 2 | Aravind | Bhiva | Sathe | Male | 8624073302 | - | 406956341092 | SC | 22.10.2020 | Nannaj Tal.Jamkhed.Dist.A.Nagar-413205 |
| 3 | Vaibhav | Tramak | Siktode | Male | 8459877141 | - | 598700610424 | Open | 22.10.2020 | Antarvale.Tal.Bhoom.Dist. Usmanabad-413504 |
| 4 | Ajinya | Navanath | Galkwad | Male | 7378956363 | - | 842276001192 | OBC | 22.10.2020 | Kawadgaon Tal. Karmala Dist. Solapur |
| 5 | Rohit | Gahinath | Navasare | Male | 9970964050 | - | 634701611989 | Open | 22.10.2020 | Pokhari Tal.Ashthi.Dist. Beed.414203 |
| 6 | Krushana | Sanjay | Karad | Male | 7261994558 | - | 352856213585 | NT | 22.10.2020 | Pokhari Tal.Ashthi.Dist. Beed.414203 |
| 7 | Nilesh | Dadasaheb | Rokade | Male | 9552649198 | - | 813719722258 | SC | 22.10.2020 | Ashti.Tal.Ashthi.Dist. Beed.414203 |
| 8 | Kiran | Hanuman | Galkwad | Male | 7218831613 | - | 804508406603 | SC | 22.10.2020 | Karhewadgaon.Tal.Ashthi.Dist. Beed-414203 |
| 9 | Bhagnath | Jalindar | Nargargoje | Male | 7517943709 | - | 289691494151 | NT | 22.10.2020 | Karhewadgaon.Tal.Ashthi.Dist. Beed-414203 |
| 10 | Shridhar | Bapurao | kakade | Male | 9011315607 | - | 541940875025 | Open | 22.10.2020 | Mahjalagaon Tal.Karjat.Dist. A.Nagar-413205 |
| 11 | Omkar | Subhas | Todkar | Male | 9552998286 | - | 250770395746 | Open | 22.10.2020 | Mangar Tal.Ashthi.Dist. Beed-414203 |
| 12 | Parmeshwar | Ravsahab | Andhale | Male | 7875094664 | - | 580465135837 | NT | 22.10.2020 | Andhalewadi. Tal.Ashthi.Dist. Beed-414203 |
| 13 | Shivam | Matendra | Nikalje | Male | 7385653487 | - | 977271298965 | SC | 22.10.2020 | jamkhed.Tal.Jamkhed.A.Nagar-413205 |
| 14 | Vishal | Karbhari | Jadhav | Male | 7769912015 | - | 848142977054 | SC | 22.10.2020 | Mandawa Tal.Ashthi.Dist. Beed-414203 |
| 15 | Mangesh | Sambhaji | Ranshing | Male | 9307005252 | - | 703008901771 | SC | 22.10.2020 | Jamgaon.Tal.Ashthi.Dist. Beed-414203 |
| 16 | Haridas | Popat | Shinde | Male | 9881671108 | - | 805595226342 | SC | 22.10.2020 | Wangi-3 Tal.Karmala Dist. Solapur |
| 17 | Swapanil | Shivaji | Kadam | Male | 9881671108 | - | 975933923947 | SC | 22.10.2020 | Wangi-3 Tal.Karmala Dist. Solapur |
| 18 | Sagar | Suresh | Aalat | Male | 7385339602 | - | 921287802363 | SC | 22.10.2020 | Nannaj Tal.Jamkhed.Dist.A.Nagar-413205 |
| 19 | Avinash | Parmeshwar | Satpute | Male | 9370034752 | - | 327533037194 | SC | 22.10.2020 | Kada Karkhana Tal Asth.Dist. Beed-414203 |
| 20 | Sohel | Yunus | Atar | Male | 9518731135 | - | 250918718813 | OBC | 22.10.2020 | Ashti.Tal.Ashthi.Dist. Beed.414203 |
| 21 | Chakradhar | Shankar | Rakshe | Male | 7378985584 | - | 512060662092 | OBC | 22.10.2020 | Takalsing Tal Ashthi.Dist. Beed.414203 |
| 22 | Akash | Bandu | Bhogade | Male | 8605324820 | - | 224023292019 | Open | 22.10.2020 | Pandhari.Tal.Ashthi.Dist. Beed-414203 |
| 23 | Sushil | Raosahab | Thombare | Male | 9307079365 | - | 368479400296 | NT | 22.10.2020 | Hanumantgaon. Tal.Ashthi.Dist.Beed-414203 |
| 24 | Mayur | Popat | Galkwad | Male | 9112040961 | - | 902701244102 | Open | 22.10.2020 | Takalsing Tal Ashthi.Dist. Beed.414203 |
| 25 | Krushana | Machhindra | Gapat | Male | 9309921313 | - | 368145503496 | Open | 22.10.2020 | Alajapur Tal.Karmal.Dist. Solapur |
| 26 | Sandip | Anna | Galkwad | Male | 7030034025 | - | 839274133858 | NT | 22.10.2020 | Dhamangaon Tal. Ashti.Dist. Beed-414203 |

| | | | | | | | | | | |
|----|-------------|-------------|----------|------|------------|---|--------------|------|------------|--|
| 27 | Nikhil | Rajesh | Khade | Male | 7709135151 | - | 975820421790 | Open | 22.10.2020 | Ashti.Tal.Ashti.Dist. Beed.414203 |
| 28 | Shadab | Javed | Soyyed | Male | 9260306010 | - | 356736248987 | Open | 22.10.2020 | Ashti.Tal.Ashti.Dist. Beed.414203 |
| 29 | Chandrakant | Vishwanath | Galgate | Male | 9545289811 | - | 733005489634 | Open | 22.10.2020 | Ashta.H.N. Tal.Ashti.Dist. Beed.414203 |
| 30 | Ambadas | Rohidas | Redekar | Male | 7378906572 | - | 849948189709 | Open | 22.10.2020 | Ashti.Tal.Ashti.Dist. Beed.414203 |
| 31 | Mahesh | Bapu | Dhage | Male | 9021800461 | - | 989857149978 | Open | 22.10.2020 | Pimpalgaon.Tal.Jamkhed.A.Nagar |
| 32 | Jamir | Baba | Shaikh | Male | 7796178427 | - | 304843874617 | Open | 22.10.2020 | Pimpalgaon.Tal.Jamkhed.A.Nagar |
| 33 | Suraj | Subhas | Sanap | Male | 8208379830 | - | 384375262847 | NT | 22.10.2020 | Shevagaon Tal. Patoda. Dist. Beed |
| 34 | Avinash | Dadasaheb | Gore | Male | 8805674430 | - | 402626769933 | Open | 22.10.2020 | Ghodegaon.Tal.Jamkhed.Dist. A.Nagar |
| 35 | Ashok | Arjun | kapase | Male | 8380998494 | - | 203509198223 | NT | 22.10.2020 | Moha Tal.Jamkhed.Dist. A.Nagar |
| 36 | Nitin | Namdev | Banate | Male | 9552351945 | - | 771052765619 | ST | 22.10.2020 | Shiur. Tal. Jamkhed.Dist.A.Nagar |
| 37 | Bapusaheb | Valmik | Gholap | Male | | - | 450271642466 | Open | 22.10.2020 | Pimpalwandi Tal.Jamkhed.Dist. A.Nagr |
| 38 | Yogesh | Babanrao | Nanawate | Male | 9689769012 | - | 937480202262 | Open | 22.10.2020 | Ardatalaji Tal.Dist. Jalana-431501 |
| 39 | Maininath | Ankush | More | Male | 9579497599 | - | 456281380513 | Open | 22.10.2020 | Bramhagaon Tal.Ashti.Dist.Beed-414203 |
| 40 | Saif | Ajim | Sayyed | Male | 8180832199 | - | 773795786107 | Open | 22.10.2020 | jamkhed.Tal.Jamkhed.A.Nagar-413205 |
| 41 | Taushif | Jakir | Shaikh | Male | 9922731639 | - | 858513353490 | Open | 22.10.2020 | jamkhed.Tal.Jamkhed.A.Nagar-413205 |
| 42 | Nikhil | Dadahari | Karale | Male | 7764041771 | - | 714334843418 | Open | 22.10.2020 | jamkhed.Tal.Jamkhed.A.Nagar-413205 |
| 43 | Raju | Mahamod | Shaikh | Male | 8806838724 | - | 913874931857 | Open | 22.10.2020 | jamkhed.Tal.Jamkhed.A.Nagar-413205 |
| 44 | Tushar | Babasaheb | Mate | Male | 9130164596 | - | 429920137935 | Open | 22.10.2020 | Jawal Tal.jamkhed.Dist. A.Nagar |
| 45 | Sakalen | Kadir | Qureshi | Male | 9975417287 | - | 354277364433 | SC | 22.10.2020 | jamkhed.Tal.Jamkhed.A.Nagar-413205 |
| 46 | Manoj | Popat | Sutar | Male | 7499860300 | - | 670727972684 | OBC | 22.10.2020 | Wangi-3 Tal.Karmala Dist. Solapur |
| 47 | Niktil | Tatayasaheb | Kale | Male | 7796865358 | - | 899655820470 | NT | 22.10.2020 | jamkhed.Tal.Jamkhed.A.Nagar-413205 |
| 48 | Akash | Suresh | Mane | Male | 8834708962 | - | 792881562043 | NT | 22.10.2020 | Umrud.Tal.karmala.Dist. Solapur |
| 49 | Umesh | Dada | Chavan | Male | 7385824982 | - | 281139577151 | Open | 22.10.2020 | Shiur. Tal. Jamkhed.Dist.A.Nagar |
| 50 | Vaibhav | Balasaheb | Sagale | Male | 9011709554 | - | 651785997489 | Open | 22.10.2020 | Nannaj Tal.Jamkhed.Dist.A.Nagar-413205 |

ph

PRINCIPAL
ACHarya GEMINARJEE INSTITUTE OF SCIENCE & TECHNOLOGY
College: Ashti, Tal. Ashti, Dist. Beed

Ashti Taluka Shikshan Prasarak Mandal's
Arts, Commerce and Science College, Ashti.
Tal. Ashti, Dist. Beed
 (University Grand Commission –NSQF)

**AUTOMOBILE
 TIME TABLE**

ACADEMIC YEAR - 2018-19

2020-21

| Sr. No. | TIME | MONDAY | TUESDAY | WEDNESDAY | THURSDAY | FRIDAY | SATURDAY |
|---------|----------------|---------------------|---------------------|------------------------|------------------------|------------------------|------------------------|
| 01 | 01:00 TO 01:50 | AM-101 (Theory) NNN | AM-101 (Theory) NNN | AM-101 (Theory) MCT | AM-101 (Theory) MCT | AM-101 (Theory) MCT | AM-101 (Practical) NNN |
| 02 | 01:50 TO 02:40 | AM-102 (Theory) AGS | AM-102 (Theory) AGS | AM-102 (Theory) AGS | AM-102 (Theory) AGS | AM-102 (Theory) AGS | AM-102 (Practical) AGS |
| 03 | 02:40 TO 03:30 | AM-103 (Theory) DVN | AM-103 (Theory) DVN | AM-103 (Practical) DVN | AM-104 (Practical) DVN | AM-103 (Practical) DVN | AM-103 (Practical) DVN |
| 04 | 03:30 TO 04:20 | AM-104 (Theory) GRP | AM-104 (Theory) GRP | AM-104 (Practical) GRP | AM-104 (Practical) GRP | AM-104 (Practical) GRP | AM-104 (Practical) GRP |
| 05 | 04:20 TO 05:10 | AM-105 (Theory) GVD | AM-105 (Theory) GVD | AM-105 (Practical) GVD | AM-105 (Practical) GVD | AM-105 (Practical) GVD | AM-105 (Practical) GVD |

Subject Name:

- 1) AM-101- Behavioral Science.
- 2) AM-102- Automotive Engine Technology.
- 3) AM-103- Two Wheeler Technology.
- 4) AM-104- Advanced Automobile Engines.
- 5) AM-105-Basic Electrical & Electronics.

Teacher Name

- 1) NNN – Prof. N.N.Nanwate
- 2) AGS– Prof. A.G.Shirawale
- 3) DVN – Prof. D.V.Navle
- 4) GRP-Prof.G.R.Pathade
- 5) GVD-Prof.G.V.Dongare
- 6) MCT-Prof.M.C.Talware

Principal

Adv. B.D. Hambarde Mahavidyalaya
 Ashti, Tal. Ashti, Dist. Beed

A.T.S.P.Mandal's

Arts & Commerce College, Ashti

Tal. Ashti Dist.Beed

DIPLOMA COURSE OF AUTOMOBILE

Examination Mark List for Student Aug./Sep.-2021

| Sr. No. | Name of the student | AM-101/106 | | AM-102/107 | | AM-103/108 | | AM-104/109 | | AM-105/110 | |
|---------|------------------------------|--------------|-----------------|--------------|-----------------|--------------|-----------------|--------------|-----------------|--------------|-----------------|
| | | Theory 80 | Practical 20 | Theory 80 | Practical 20 | Theory 50 | Practical 50 | Theory 50 | Practical 50 | Theory 50 | Practical 50 |
| 1 | Hambarde Akshay Shashikant | 55 | 17 | 56 | 16 | 39 | 46 | 42 | 48 | 36 | 47 |
| 2 | Sathe Aravind Bhiva | 61 | 15 | 59 | 18 | 38 | 47 | 42 | 47 | 39 | 48 |
| 3 | Siktode Vaibhav Tramak | 59 | 18 | 61 | 18 | 39 | 48 | 41 | 47 | 38 | 47 |
| 4 | Gaikwad Ajinya Navanath | 60 | 17 | 60 | 18 | 38 | 47 | 40 | 48 | 37 | 48 |
| 5 | Navasare Rohit-Gahininath | 61 | 18 | 62 | 19 | 40 | 49 | 41 | 45 | 36 | 49 |
| 6 | Karad Krushana Sanjay | 62 | 19 | 61 | 17 | 41 | 47 | 41 | 47 | 34 | 47 |
| 7 | Rokade Nilesh Dadasaheb | 64 | 18 | 62 | 18 | 42 | 45 | 41 | 48 | 35 | 45 |
| 8 | Gaikwad Kiran Hanuman | 58 | 17 | 59 | 19 | 40 | 46 | 42 | 47 | 36 | 46 |
| 9 | Nagargoje Bhaginath Jalindar | 59 | 16 | 58 | 18 | 41 | 46 | 40 | 49 | 41 | 48 |
| 10 | kakade Shridhar Bapurao | 56 | 18 | 59 | 17 | 42 | 45 | 45 | 45 | 42 | 48 |
| 11 | Todkar Omkar Subhas | 57 | 19 | 58 | 18 | 43 | 46 | 42 | 48 | 34 | 46 |
| 12 | Andhale Parmeshwar Ravsaheb | 58 | 18 | 57 | 19 | 44 | 48 | 41 | 44 | 35 | 47 |
| 13 | Nikalje Shivam Mahendra | 54 | 17 | 61 | 17 | 40 | 48 | 44 | 45 | 36 | 48 |
| 14 | Jadhav Vishal Karbhari | 59 | 19 | 62 | 18 | 36 | 47 | 44 | 47 | 39 | 49 |
| 15 | Ranshing Mangesh Sambhaji | 51 | 17 | 58 | 19 | 39 | 49 | 42 | 45 | 38 | 46 |
| 16 | Shinde Haridas Popat | 62 | 18 | 59 | 18 | 38 | 47 | 40 | 48 | 37 | 44 |
| 17 | Kadam Swapanil Shivaji | 63 | 18 | 57 | 17 | 37 | 48 | 41 | 47 | 37 | 47 |
| 18 | Aalat Sagar Suresh | 57 | 18 | 61 | 18 | 41 | 45 | 42 | 45 | 38 | 45 |
| 19 | Satpute Avinash Parmeshwar | 58 | 19 | 60 | 18 | 41 | 46 | 41 | 47 | 39 | 48 |
| 20 | Atar Sohel Yunnus | 59 | 17 | 58 | 19 | 41 | 48 | 40 | 45 | 40 | 47 |
| 21 | Chakradhar Rakshe Shankar | 58 | 19 | 58 | 18 | 42 | 47 | 36 | 48 | 41 | 48 |

| | | | | | | | | | | | |
|----|--------------------------------|----|----|----|----|----|----|----|----|----|----|
| 22 | Bhogade Akash Bandu | 56 | 18 | 57 | 19 | 41 | 48 | 39 | 44 | 40 | 48 |
| 23 | Thombare Sushil Raosaheb | 61 | 17 | 61 | 19 | 41 | 49 | 38 | 45 | 42 | 49 |
| 24 | Gaikwad Mayur Popat | 62 | 18 | 62 | 17 | 40 | 47 | 37 | 45 | 40 | 45 |
| 25 | Gapat Krushana Machhindra | 64 | 19 | 63 | 18 | 41 | 48 | 41 | 45 | 41 | 45 |
| 26 | Gaikwad Sandip Anna | 55 | 18 | 65 | 19 | 43 | 46 | 42 | 48 | 40 | 46 |
| 27 | Khade Nikhil Rajesh | 62 | 17 | 64 | 17 | 45 | 48 | 36 | 47 | 42 | 49 |
| 28 | Sayyed Shadab Javed | 61 | 18 | 65 | 18 | 41 | 47 | 39 | 45 | 42 | 48 |
| 29 | Galgate Chandrakant Vishwanath | 60 | 19 | 62 | 19 | 40 | 48 | 38 | 47 | 41 | 48 |
| 30 | Redekar Ambadas Rohidas | 58 | 17 | 63 | 18 | 43 | 46 | 42 | 45 | 43 | 47 |
| 31 | Dhage Mahesh Bapu | 59 | 18 | 61 | 19 | 42 | 48 | 41 | 46 | 39 | 46 |
| 32 | Shaikh Jamir Baba | 64 | 18 | 64 | 17 | 41 | 48 | 45 | 46 | 38 | 47 |
| 33 | Sanap Suraj Subhas | 62 | 19 | 59 | 18 | 45 | 45 | 36 | 46 | 37 | 47 |
| 34 | Gore Avinash Dadasaheb | 61 | 17 | 58 | 18 | 42 | 46 | 38 | 48 | 39 | 45 |
| 35 | kapase Ashok Arjun | 65 | 18 | 57 | 19 | 41 | 45 | 39 | 46 | 38 | 48 |
| 36 | Banate Nitin Namdev | 64 | 19 | 59 | 17 | 40 | 46 | 37 | 45 | 37 | 47 |
| 37 | Gholap Bapusaheb Valmik | 65 | 17 | 56 | 18 | 41 | 48 | 36 | 48 | 39 | 45 |
| 38 | Nanawate Yogesh Babanrao | 62 | 18 | 53 | 19 | 39 | 49 | 37 | 47 | 40 | 47 |
| 39 | More Maininath Ankush | 61 | 19 | 58 | 17 | 38 | 46 | 39 | 46 | 41 | 48 |
| 40 | Sayyed Saif Ajim | 59 | 18 | 59 | 18 | 37 | 48 | 38 | 45 | 42 | 45 |
| 41 | Shaikh Taushif Jakir | 58 | 18 | 52 | 19 | 41 | 45 | 41 | 47 | 45 | 49 |
| 42 | Karale Nikhil Dadahari | 56 | 17 | 59 | 19 | 42 | 48 | 34 | 48 | 39 | 49 |
| 43 | Shaikh Raju Mahamod | 64 | 17 | 56 | 18 | 41 | 47 | 41 | 46 | 38 | 48 |
| 44 | Mate Tushar Babasaheb | 60 | 18 | 58 | 19 | 40 | 48 | 42 | 47 | 40 | 47 |
| 45 | Qureshi Sakalen Kadir | 61 | 19 | 61 | 18 | 43 | 47 | 35 | 47 | 41 | 48 |
| 46 | Sutar Manoj Popat | 58 | 17 | 62 | 18 | 41 | 45 | 36 | 48 | 42 | 49 |
| 47 | Kale Nikhil Tatayasaheb | 59 | 18 | 64 | 18 | 40 | 47 | 34 | 49 | 39 | 46 |
| 48 | Mane Akash Suresh | 58 | 17 | 62 | 19 | 42 | 46 | 39 | 47 | 38 | 48 |
| 49 | Chavan Umesh Dada | 59 | 18 | 59 | 18 | 42 | 48 | 38 | 46 | 37 | 47 |
| 50 | Sagale Vaibhav Balasaheb | 60 | 19 | 58 | 19 | 41 | 47 | 42 | 48 | 41 | 48 |



Principal

Adv.B.D.Hambarde Mahavidyalaya
Ashti, Tal. Ashti, Dist. Beed

Ashti Taluka Shikshan Prasarak Mandal's
Arts, Commerce and Science College, Ashti.
Tal. Ashti, Dist. Beed
 (University Grand Commission –NSQF)

AUTOMOBILE
TIME TABLE
ACADEMIC YEAR - 2020-21

| Sr. No. | TIME | MONDAY | TUESDAY | WEDNESDAY | THURSDAY | FRIDAY | SATURDAY |
|---------|----------------|---------------------|---------------------|------------------------|------------------------|------------------------|------------------------|
| 01 | 01:00 TO 01:50 | AM-101 (Theory) NNN | AM-101 (Theory) NNN | AM-101 (Theory) MCT | AM-101 (Theory) MCT | AM-101 (Theory) MCT | AM-101 (Practical) NNN |
| | 01:50 TO 02:40 | AM-102 (Theory) AGS | AM-102 (Theory) AGS | AM-102 (Theory) AGS | AM-102 (Theory) AGS | AM-102 (Theory) AGS | AM-102 (Practical) AGS |
| 03 | 02:40 TO 03:30 | AM-103 (Theory) DVN | AM-103 (Theory) DVN | AM-103 (Practical) DVN | AM-104 (Practical) DVN | AM-103 (Practical) DVN | AM-103 (Practical) DVN |
| | 03:30 TO 04:20 | AM-104 (Theory) GRP | AM-104 (Theory) GRP | AM-104 (Practical) GRP | AM-104 (Practical) GRP | AM-104 (Practical) GRP | AM-104 (Practical) GRP |
| 05 | 04:20 TO 05:10 | AM-105 (Theory) GVD | AM-105 (Theory) GVD | AM-105 (Practical) GVD | AM-105 (Practical) GVD | AM-105 (Practical) GVD | AM-105 (Practical) GVD |

Subject Name:

- 1) AM-101- Behavioral Science.
- 2) AM-102- Automotive Engine Technology.
- 3) AM-103- Two Wheeler Technology.
- 4) AM-104- Advanced Automobile Engines.
- 5) AM-105-Basic Electrical & Electronics.

Teacher Name

- 1) NNN – Prof. N.N.Nanwate
- 2) AGS– Prof. A.G.Shirawale
- 3) DVN – Prof. D.V.Navle
- 4) GRP-Prof.G.R.Pathade
- 5) GVD-Prof.G.V.Dongare
- 6) MCT-Prof.M.C.Talware



Ashti Taluka Shikshan Prasarak Mandal's
Adv. B. D. Hambarde Mahavidyalaya, Ashti



Tal. Ashti, Dist. Beed (MS)

Accredited by NAAC at B** Grade with 2.78 CGPA, ISO 9001:2015 Certified

Affiliated to Dr. Babasaheb Ambedkar Marathwada University, Aurangabad

CERTIFICATE

Diploma Course in Automobile

This is to certify that, Mr./Mrs./ Yogesh Babanrao Nanawate

of Adv. B. D. Hambarde Mahavidyalaya, Ashti, Dist. Beed has enrolled and

Successfully Completed the Diploma Course in Automobile Conducted by our college Under UGC(NSQF)

Scheme During the Academic Year. 2020 - 2021

Hence Certified.

Coordinator

Model Officer

Principal



Ashiti Taluka Shikshan Prasarak Mandal's

Adv. B. D. Hambarde Mahavidyalaya, Ashti



Tal. Ashti, Dist. Beed (MS)

Accredited by NAAC at B⁺ Grade with 2.78 CGPA, ISO 9001:2015 Certified

Affiliated to Dr. Babasaheb Ambedkar Marathwada University, Aurangabad

CERTIFICATE

Diploma Course in Automobile

This is to certify that, Mr./Mrs. Ajinkya Navanath Gaitwad

of Adv. B. D. Hambarde Mahavidyalaya, Ashti Dist - Beed has enrolled and

Successfully Completed the Diploma Course in Automobile Conducted by our college Under UGC(NSQF)

Scheme During the Academic Year. 2020 - 2021

Hence Certified.

Coordinator

Nodel Officer

Principal



Ashti Taluka Shikshan Prasarak Mandal's
Adv. B. D. Hambarde Mahavidyalaya, Ashti



Tal. Ashti, Dist. Beed (MS)

Accredited by NAAC at B* Grade with 2.78 CGPA, ISO 9001:2015 Certified

Affiliated to Dr. Babasaheb Ambedkar Marathwada University, Aurangabad

CERTIFICATE

Diploma Course in Automobile

This is to certify that, Mr./Mrs. Vaibhav Pramod Siktode

of Adv. B. D. Hambarde Mahavidyalaya, Ashti Dist. Beed has enrolled and

Successfully Completed the Diploma Course in Automobile Conducted by our college Under UGC(NSQF)

Scheme During the Academic Year. 2020 - 2021

Hence Certified.

Coordinator

Nodal Officer

Principal



Ashiti Taluka Shikshan Prasarak Mandal's
Adv. B. D. Hambarde Mahavidyalaya, Ashti

Tal. Ashti, Dist. Beed (MS)

Accredited by NAAC at B** Grade with 2.78 CGPA, ISO 9001:2015 Certified

Affiliated to Dr. Babasaheb Ambedkar Marathwada University, Aurangabad

CERTIFICATE

Diploma Course in Automobile

This is to certify that, Mr./Mrs. Aravind Ghiva Sathe

of Adv. B. D. Hambarde Mahavidyalaya, Ashti. Dist - Beed has enrolled and

Successfully Completed the Diploma Course in Automobile Conducted by our college Under UGC (NSQF)

Scheme During the Academic Year. 2020 - 2021

Hence Certified.

Coordinator

Model Officer

Principal





Ashti Taluka Shikshan Prasarak Mandal's

Adv. B. D. Hambarde Mahavidyalaya, Ashti

Tal. Ashti, Dist. Beed (MS)

Accredited by NAAC at B* Grade with 2.78 CGPA, ISO 9001:2015 Certified

Affiliated to Dr. Babasaheb Ambedkar Marathwada University, Aurangabad

CERTIFICATE

Diploma Course in Automobile

This is to certify that, Mr./M/s./ Akshay Shashikant Hambarde

of Adv. B. D. Hambarde Mahavidyalaya, Ashti Dist. Beed has enrolled and

Successfully Completed the Diploma Course in Automobile Conducted by our college Under UGC (NSQF)

Scheme During the Academic Year. 2020 - 2021

Hence Certified.

Coordinator

Nodal Officer

Principal

UNIVERSITY GRANTS COMMISSION

Bahadur Shah Zafar Marg

New Delhi-110002

Approval of new skill based courses to institutions under NSQF for the academic year 2020-21

| S.No | State Name | Name of the Institution | Address | Details | |
|---------------|--|--|---|------------------|--|
| 1 | Andhra Pradesh | A M A L College | Anakapalli, District Visakhapatnam - 531 001 | Certificate | Trade/Course DAIRYING & ANIMAL HUSBANDRY |
| | | | | B.VOC. Degree | DAIRYING & ANIMAL HUSBANDRY |
| | | | | Certificate | Agriculture |
| | | | | B.VOC. Degree | Agriculture |
| 2 | Tamil Nadu | A Veeriyu Vaidayar Memorial Sri Pushpani College | Poondi, District Thanjavur | Programme | Trade/Course |
| | | | | Diploma | Edible mushroom cultivation technology |
| | | | | Diploma | Ornamental fish culture |
| | | | | Diploma | Bio fertilizer |
| 3 | Tamil Nadu | A.D.M. College for Women | Nagapattinam, District Quaide-E-Milleth | Programme | Trade/Course Handicrafts/Thanjavur Arts and Paintings |
| | | | | B.VOC. Degree | Management and Entrepreneurship/Modern Office Practices |
| | | | | B.VOC. Degree | Apparel/Fashion Technology |
| | | | | B.VOC. Degree | Healthcare/Nutrition and Dietetics |
| 4 | Andhra Pradesh | A N R. College | Gudivada, District Krishna - 521 301 | Programme | Trade/Course |
| | | | | Certificate | IT/ITES/WEB TECHNOLOGIES |
| | | | | Certificate | Management and Entrepreneurship/ GOODS & SERVICE TAX (GST) |
| | | | | Certificate | Chemical and Petrochemicals/ ANALYTICAL CHEMISTRY |
| 5 | Tamil Nadu | A.P.C. Mahalakshmi College for women | Tuticorin, District Tuticorin - 628 016 | Programme | Trade/Course |
| | | | | Diploma | IT/ITES/Data Science |
| | | | | Diploma | Media and Entertainment/Advertising and Public Relations |
| | | | | Diploma | Beauty & Wellness/Herbal Beauty Care |
| 6 | Maharashtra | A.R. Birla Mahila Vardhitha | City Survey No. 9705/9/A/2A, Raviwar | Programme | Trade/Course |
| | | | | B.VOC. Degree | Theatre and Stage Craft |
| 7 | Maharashtra | A.T.S.P.M. Arts & Commerce College | Ashli, District Beed | Programme | Trade/Course |
| | | | | Diploma | Agriculture/Organic Farming |
| | | | | Diploma | IT/ITES/Computer Application and Information Technology |
| | | | | Diploma | IT/ITES/Web Page Designing & Web development |
| 8 | Telangana | A.A.V. Degree & P.G. College | S.V.N. Road, Warangal - 506 002 | Programme | Trade/Course |
| | | | | B.VOC. Degree | Banking & Financial Services/AUXILIARIES AND TAXATION |
| | | | | B.VOC. Degree | Management and Entrepreneurship/ENTREPRENEURSHIP DEVELOPMENT |
| 9 | Uttar Pradesh | Aadinaath College of Education | VIII, Mahara. Lalpur - 284 403 | Programme | Trade/Course |
| | | | | B.VOC. Degree | Agriculture |
| | | | | B.VOC. Degree | IT/ITES |
| 10 | Uttar Pradesh | Aala Huzat Degree College | Nainital Road, Deoraniya Baheri, Dist Bareilly - 234 203 | Programme | Trade/Course |
| | | | | Certificate | Food Processing/Assistant System Manager |
| | | | | Diploma | Food Processing/Food Safety Manager |
| | | | | Advanced Diploma | Food Processing/Packaging and Labeling Associate |
| | | | | B.VOC. Degree | Food Processing/Food Processing Engineer |
| | | | | Certificate | Retail/store operations assistant |
| | | | | Diploma | Retail Management/Cashier |
| | | | | Advanced Diploma | Retail Management/Sales Associate |
| B.VOC. Degree | Retail Management/Departmental Manager | | | | |
| 11 | Maharashtra | Abasaheb Purvekar Mahavidyalaya | New Power House, Pandharkawada Road, Yavatmal - 445 001 | Programme | Trade/Course |
| | | | | Diploma | IT/ITES/Information Communication Technology |
| | | | | Diploma | Hotel Management |
| 12 | Maharashtra | Abeda Inamdar Senior College of Arts, Science & Commerce | 2390-B, K.B. Hidayatullah Road, Azam Campus, Pune - 411 001 | Programme | Trade/Course |
| | | | | B.VOC. Degree | Green Jobs/Renewable Energy |
| | | | | B.VOC. Degree | Retail Management |
| | | | | B.VOC. Degree | Data Science and Data Analytics |
| 13 | Assam | Abhayapuri College | Abhayapuri, District Bongaigaon | Programme | Trade/Course |
| | | | | B.VOC. Degree | Food Processing |
| | | | | B.VOC. Degree | Retail Management and Information Technology |
| 14 | Uttar Pradesh | Acharya Naendra | Bahbanan, District Gonda | Programme | Trade/Course |

Principal

Adv. B.D. Hambarde Mahavidyalaya

Ashli, Tal. Ashli, Dist. Beed

B.D. Hambarde Mahavidyalaya

Course: Web Designing and Web Development

Student Enrollment List- 2020-21



| Sr. No | Name of Student | Mother Name | Grandfather Name | Address | Cast | Category | Adhar Number |
|--------|--------------------------|-------------|------------------|--|---------|----------|----------------|
| 1 | Shaikh Arfat Shafiyoddin | Mimbaj | Shamshoddin | Azad Nagar, Ashti Tal. Ashti Dist. Beed 414203 | Muslim | Open | 4247-5216-0819 |
| 2 | Sapkal Akshay Tatyasaheb | Sushila | Suryabhan | At Takalsing Tal. Ashti Dist. Beed 414203 | Maratha | Open | 4351-5768-0571 |
| 3 | Shaikh Saif Aref | Rehana | Jabbar | At Ashti Tal. Ashti Dist. Beed 414203 | Muslim | Open | 5033-2894-8410 |
| 4 | Tak Kiran Bhagwan | Meerabai | Nagnath | At Ashti Tal. Ashti Dist. Beed 414203 | Sonar | OBC | 6087-0400-0884 |
| 5 | Walhekar Amol Digambar | Sunita | Dashrath | At Ashti Tal. Ashti Dist. Beed 414203 | Mang | SC | 3960-6733-8763 |
| 6 | Rakh Swati Navnath | Jayashri | Chandraban | At Ashti Tal. Ashti Dist. Beed 414203 | Wanjari | NT-C | 3203-5330-1045 |
| 7 | Gaikwad Bharat Laxman | Manda | Bhujaba | At Rehakuri Tal. Karjat Dist. Ahemadnagar 414402 | Mang | SC | 2627-3657-7151 |
| 8 | Walhekar Dadasaheb Manik | Savita | Kisan | At Hajipur Tal. Ashti Dist. Beed 414203 | Mang | SC | 5393 8164 3102 |
| 9 | Gholap Nita Kakasaheb | Suman | Ajmath | At Chikhali Tal. Ashti Dist. Beed 414203 | Maratha | Open | 3337 9856 2510 |
| 10 | Shaikh Hadi Rafik | Seema | Yusuf | At Ashti Tal. Ashti Dist. Beed 414203 | Muslim | Open | 6548 0641 5878 |
| 11 | Shaikh Jayda Raju | Ruksana | Kankar | At Ashti Tal. Ashti Dist. Beed 414203 | Muslim | Open | 8678 2040 3560 |
| 12 | Shaikh Mumtaj Raju | Ruksana | Kankar | At Ashti Tal. Ashti Dist. Beed 414203 | Muslim | Open | 5597 9458 1636 |
| 13 | Sable Rushikesh Sudam | Sita | Sahebrav | At Ashti Tal. Ashti Dist. Beed 414203 | Mang | SC | 9740 0380 3755 |
| 14 | Dhumal Darshana Vilas | Varsha | Shitalnath | At Ashti Tal. Ashti Dist. Beed 414203 | Jain | Open | 5260 1074 9741 |
| 15 | Taware Nagesh Mohan | Chhaya | Ramrav | At Ashti Tal. Ashti Dist. Beed 414203 | Maratha | Open | 6416 0860 9743 |



| | | | | | | | |
|----|-------------------------------|-------------|-----------|--|----------------|-------|----------------|
| 16 | Ransing Vaishnavi Bhimrao | Jijabai | Dhondiba | At Ashti Tal. Ashti Dist. Beed 414203 | Mang | SC | 2583 1317 8367 |
| 17 | Mhaske Amol Rohidas | Mlnabai | Ganpat | Beedsangvi Tal. Ashti Dist. Beed 414203 | Mahar | SC | 4935 7766 1970 |
| 18 | Sayyad Adilba Musa | Anjum | Kayyum | At Ashti Tal. Ashti Dist. Beed 414203 | Muslim | Open | 4911 4167 4255 |
| 19 | Mhaske Sagar Vitthal | Lata | Damu | At Beedsangvi Tal. Ashti Dist. Beed 414203 | Mahar | SC | 2067 7743 9047 |
| 20 | Jagtap Pradip Sunil | Vijubai | Ramdas | At Takalsing Tal. Ashti Dist. Beed 414203 | Maratha | Open | 7982 9499 8389 |
| 21 | Kadam Yogesh Arun | Sharada | Bajirao | At Pargaon Tal. Ashti Dist. Beed 414203 | Maratha | Open | 8678 2355 6000 |
| 22 | Bhagwat Prajakta Rajendra | Pranita | Gangadhar | At Ashti Tal. Ashti Dist. Beed 414203 | Swakulsa li | OBC | 8181 7536 7976 |
| 23 | Nimbore Rohini Dattatray | Ratan | Kisan | At Nagapur Tal. Karjat Dist. Ahemadnagar 414401 | Maratha | Open | 5735 4480 6768 |
| 24 | Kakade Akshay Somnath | Vandana | Bansi | At Ashti Tal. Ashti Dist. Beed 414203 | Mahar | SC | 3560 4057 6320 |
| 25 | Sole Namrata Kailas | Chandrakala | Ramhari | At Walunj Tal. Ashti Dist. Beed 414203 | Maratha | Open | 5102 4752 7921 |
| 26 | Chaudhari Sagar Ashok | Chandrakala | Raosaheb | At Dhamangaon Tal. Ashti Dist. Beed 414203 | Maratha | Open | 6893 5834 7285 |
| 27 | Sapte Dipali Narayan | Usha | Sitaram | At Hajipur Tal. Ashti Dist. Beed 414203 | Maratha | Open | 4039 6167 3273 |
| 28 | Hambarde Shital Dattatray | Ashabai | Bapurao | At Ashti Tal. Ashti Dist. Beed 414203 | Maratha | Open | 9266 7656 3599 |
| 29 | Deshmukh Raturaj Dattatray | Archana | Krushna | At Wangi Tal. Karmala Dist. Solapur 413202 | Maratha | Open | 2597 2248 2485 |
| 30 | Mulik Rushikesh Vilas | Vandana | Rambhav | At Ghatpimpri Tal. Beed Dist. Beed 414202 | Maratha | Open | 3135 4087 1211 |
| 31 | Gite Akshay Ajinath | Adika | Babasaheb | At Wanvewadi Tal. Ashti Dist. Beed 414203 | Wanjari | NfT-C | 2928 9251 6809 |
| 32 | Lagad Swapnil Santosh | Sindhubai | Mahadev | At Mandva Tal. Ashti Dist. Beed 414203 | Maratha | Open | 7473 9125 3892 |



| | | | | | | | |
|----|----------------------------|------------------|-------------|---|---------|------|----------------|
| 33 | Pawar Pooja Ramdas | Surekha | Laxman | At Brambgaon Tal Ashti Dist. Beed 414203 | Maratha | Open | 2427 0094 7753 |
| 34 | Khamkar Amol Tatyaram | Sunanda | Maruti | At Vanvewadi Tal. Ashti. Dist. Beed 414203 | Maratha | Open | 3867 2460 2667 |
| 35 | Kanhere Reshma Khandu | Sarika | Pandurang | At Pandhari Tal. Ashti Dist. Beed 414203 | Maratha | Open | 67879122 7869 |
| 36 | Jogdand Preksha Balu | Jyoti | Devrao | At Takalsing Tal. Ashti Dist. Beed 414203 | Mahar | SC | 2190 2463 8521 |
| 37 | Pokale Savita Subhash | Nanda | Shripati | At Chinchala Tal. Ashti Dist. Beed 414203 | Maratha | Open | 3414 9916 9854 |
| 38 | Chakhale Komal Kanta | Rani | Bapurao | At Chondi Tal. Jamkhed Dist. Ahemadnagar 413205 | Mang | SC | 9719 8506 7051 |
| 39 | Pedgaonkar Priyanka Popat | Sujata | Chandrakant | At Kharda Tal. Jamkhed Dist. Ahemadnagar 413204 | Sonar | OBC | 9705 9507 7094 |
| 40 | Dhekale Krushna Hanumant | Chhaya | Ashru | At Anandwadi Dist. Ahemadnagar 414401 | Dhangar | NT-D | 3454 2574 3248 |
| 41 | Deshmukh Vijaya Maruti | Alka | Bapurao | At Pandhari Tal. Ashti Dist. Beed 414203 | Sutar | OBC | 9722 4143 5574 |
| 42 | Chaudhari Shweta Sandip | Vijaya | Subhash | At Bhalwani Tal. Ashti Dist. Beed 414203 | Maratha | Open | 8267 3381 4566 |
| 43 | Chakhale Krushna Lalasaheb | Bhimabai | Manik | At Chikhali Tal. Ashti Dist. Beed 414203 | Mang | SC | 4691 0869 9436 |
| 44 | Walhekar Samadhan Khanhu | Ashabai | Damodar | At Swargaon Ghat Tal. Beed 413207 | Mang | SC | 9519 1965 5831 |
| 45 | Wandhare Rutuja Ram | Usha | Mohan | At Pandhari Tal. Ashti Dist. Beed 414203 | Maratha | Open | 9375 9937 9170 |
| 46 | Shaikh Anam Sherubhai | Alfiya | Mohamod | At Ashti Tal. Ashti Dist. Beed 414203 | Muslim | Open | 4044 9691 0704 |
| 47 | Dhonde Sanjivani Pandurang | Shobha | Machindra | At Ashti Tal. Ashti Dist. Beed 414203 | Mali | OBC | 6641 0595 6260 |
| 48 | Shaikh Usama Izhar Ahmad | Khureshakhathu n | Siddique | At Ashti Tal. Ashti Dist. Beed 414203 | Muslim | Open | 24173095 5148 |
| 49 | Thosar Kunal Ashok | Sunita | Babasaheb | At Takalsing Tal. Ashti Dist. Beed 414203 | Mahar | SC | 4819 0689 4508 |



| | | | | | | | |
|----|-------------------------|----------|-------|--|---------|------|----------------|
| 50 | Pokale Dipali Prabhakar | Taramati | Uttam | At Chinchala Tal. Ashti Dist. Beed 414203 | Maratha | Open | 3842 9713 1909 |
|----|-------------------------|----------|-------|--|---------|------|----------------|

New Skill based Course under (NSQF) for the Academic Year 2020-21

Agriculture / Organic Farming



| Name of the Student | Case & Category | Admission Date of Birth | Adhaar No. | Mobile No. | Gender | Address |
|---------------------------------|-----------------|-------------------------|---------------|------------|--------|---------------------------------|
| 1. Bhoj Ganesh Spantinnath | Tel- OBC | 14-09-2000 | 599667315787 | 9399162016 | Male | Ashli, Dist. Beed. |
| 2. Bhupal Vilas Sompot | Mali- OBC | 19-06-1986 | 869824405906 | 7875529864 | Male | Nandaj Tal- Jambhed. |
| 3. Shirke Abhijit Ramdas | Gen- OBC | 27-11-1999 | 282299508378 | 9975391755 | Male | Kinhi Tal- Ashli |
| 4. Unavne Shubham Nagrath | Jangam-OBC | 05-03-1999 | 837922069173 | 9764788281 | Male | Nantala Tal- Ashli |
| 5. Rout Rashika Kishor | Dhobi- OBC | 01-06-1999 | | | Female | Yewla, Nashik. |
| 6. Bhopale Sonam Sonjay | Mali- OBC | 15-06-2000 | 954253088949. | 8308626027 | Female | Pargan Tal- Ashli |
| 7. Rout Shradha Vishwas | Parit- OBC | 18-02-1999 | 479789548715 | 827552494 | Female | Malegaon Tal- Nandgam Dist- A |
| 8. Srivastave Sonal Chandrakant | Navit- OBC | 27-01-2000 | 950585328053 | 7387971578 | Female | Kandit Dist- A. Nagar. |
| 9. Devkate Sandip Ashruba | Mahar- SC. | 11-11-1998 | 746074198584 | 8693053983 | Male | Lonikand, Tal- Maveli Dist. pvn |
| 10. Kamble Anikumar Anil. | Mahar- SC. | 15-05-1997 | 705760991079 | 7218190062 | Male | Khandvi Tal- Kandit Dist- A. |
| 11. Namavare Sandip Daydu | Jang- SC. | 10-12-1999. | 857757548268 | 8888173862 | Male | Mingri Tal- Ashli |
| 12. Thorat Akash Baban | Mahar- SC. | 05-04-1998 | 478351206024 | 8083106262 | Male | Jambhed Dist- A. Nagar. |
| 13. Shinde Vijay Dattatraya | Chambhar- SC. | 30-09-1998 | 949373907321 | 9325327001 | Male | Ashli (Ch.N.) Tal- Ashli |
| 14. Pondegle Manisha Balu | Mahar- SC. | 25-07-2000 | 512402217842 | 7820965552 | Female | Dongam Tal- Jambhed. |
| 15. Shirale Pooja Baban | Mahar- SC. | 02-06-2000 | 807056578081 | 9356575763 | Female | Mungam Tal- Patoda. |



| | | | | | | | |
|----|------------------------------|---------------------------------|-------------|---------------------------------------|------------|--------|---|
| 16 | Kale Paru Ram | Rodhi - ST. | 10-02-2001. | 292418908149 | 8308449056 | Female | Khadkat |
| 17 | Sonwane Girish Arun | Kolf - SBC | 22-09-1999 | 403838597412 | 9156974049 | male | Ywla Dist |
| 18 | Aiabe Akashay Popat | Maratha - OPEN | 18-08-1999 | 325090378772 | 9552839221 | male | Karajji Tal - Ashhi |
| 19 | Bhawar Pandurang Digambar | Maratha - OPEN | 16-09-1998 | 500784112215 | 8600564182 | male | Nimgaon Daku Tal - Korjat. |
| 20 | Chavan Abhishek Gampat | Kolati - OPEN NT. | 19-11-1997 | 767172133647 | 8408826483 | male | Jankhed Dist Amravati. |
| 21 | Dhormore Amal Mahadev | Dhormore - NT | 22-11-1998 | 396851582845 | 7066991414 | male | Desur Tal - Ashhi |
| 22 | Dhawale Balasahab Duddasahab | Maratha - OPEN | 31-10-1999 | 687360748404 | 9422041637 | male | Chinchpur Tal - Ashhi |
| 23 | Goykar Vaibhav Nomsahab | Dhormore - NT. | 20-08-2000 | 902935768899. | 9503395471 | male | Dighi Tal - Korjat. |
| 24 | Gavhane Akash Babasahab | Godal - NT. | 20-03-1999 | 483074429094 | 7877981487 | male | Dhekamcha Tal - Beed. |
| 25 | Jaybhay Mahadev Baban | Vanrajni - NT | 05-08-1996 | 800064894182987844. | 8600642053 | male | Vanrajnawadi Tal - Jankhed. |
| 26 | Kolekar Leeman Seral | Dhormore - NT | 17-07-2000 | 310332002616. | 9373751628 | male | Dighi Tal - Korjat. |
| 27 | Khavale Akashay Gautam | Ming - SC. | 30-07-1998 | 456388143277 | 8080542331 | male | Chinchala - Tal - Ashhi |
| 28 | Kohok Adesh Chhagan | Maratha - OPEN | 23-06-1999 | 687080204777 | 9552813111 | male | Jamgaon Tal - Ashhi |
| 29 | Kheekar Tushar Dattu | Maratha - OPEN | 20-07-2000 | 241737418383 9551368200 | 9561136822 | male | Mahajalgaon Tal - Ashhi Korjat |
| 30 | Khedkar Mahesh Shrirang | Maratha - OPEN | 11-05-2000 | 83690976704 | 9588655850 | male | Mahajalgaon Tal - Korjat. |
| 31 | Thombhe Lahary Bhairavnath | Dhormore - NT | 24-05-2000 | 498674793589 | 8766561905 | male | Chikhi Tal - Ashhi |



| | | | | | | | |
|----|---------------------------|--------------|------------|--------------|------------|--------|--------------------------|
| 32 | Shevale Shivam Parbharam | maratha-OPEN | 24-12-1999 | 986257776779 | 7756072421 | male | Dighi Tal. Nashik |
| 33 | Takle Parvinkumar Ganiram | Shangha-NT | 12-08-2000 | 656675524111 | 8308778845 | male | Anandwadi Tal. Ashhi |
| 34 | Wandhre Gitesh Kiribhau | maratha-OPEN | 05-07-1996 | 284295337580 | 8830541006 | male | pandhri - Tal. Ashhi |
| 35 | Pathade Sambhaji Baban | maratha-OPEN | 07-12-1998 | 360984936398 | 9130235858 | male | Ashhi |
| 36 | Pawar Balaji Namdev | maratha-OPEN | 11-03-2000 | 849239683869 | 9130368660 | male | Padli Tal. Jamkhed |
| 37 | Rathod Sandesh Manali | kanan-NT | 29-05-2000 | 856901461144 | 9423802692 | male | Ghumatwadi Tal. Pathwadi |
| 38 | Wanne Sandip Parbharam | Vandari-NT | 20-08-1999 | 825089415992 | 8530304124 | male | Pokhari Tal. Ashhi |
| 39 | Sapte pravin Vasant | kanan-OPEN | 19-03-1993 | 915916827429 | 9511797377 | male | Kanjipur Tal. Ashhi |
| 40 | Sapte Yogesh Kailas | maratha-OPEN | 26-11-1995 | 391047363497 | 9588478592 | male | Kanjipur Tal. Ashhi |
| 41 | Kale Tushar Sambhaji | maratha-OPEN | 10-10-1997 | 949953408711 | 9890829936 | male | Telcaddgaon Tal. Newasa |
| 42 | Aiabe Vishal Vijay | maratha-OPEN | 09-09-1998 | 408848257741 | 7057682323 | male | Shiral Tal. Ashhi |
| 43 | Nugraoje Vijay Bhaskar | Vandari-NT | 14-12-1997 | 671473455578 | 9158609750 | male | Jamkhed Dist. Anandgaon |
| 44 | Naikami Ramraj Masom | maratha-OPEN | 12-06-1996 | 513074804047 | 9146451078 | male | Jamkhed Dist. Anandgaon |
| 45 | Mame Ashok Babasaheb | maratha-OPEN | 16-01-2000 | 73647430022 | 9130291316 | male | Bhawanwadi Tal. Jamkhed |
| 46 | Mame Shanta Somnath | maratha-OPEN | 16-12-1999 | 810019421786 | 8805324485 | female | Jawala Tal. Jamkhed |
| 47 | Sonwane Mansi Arun | Koli-SBC | 11-05-2001 | 960048993258 | 9156974049 | female | Yewla Nashik |



| | | | | | | | |
|----|-------------------------|--------------|------------|--------------|------------|--------|-----------------------------|
| 48 | Chodke Ashwini Nannaidu | Manatha-OPEN | 01-06-1998 | 406222729442 | 9834092609 | Female | Ashda |
| 49 | Khade Shital Chempelal | Manathi-NF | 15-03-1999 | 371457966733 | 9011743483 | Female | Kachewas |
| 50 | Dhas Vandana Kailas | Manatha-OPEN | 16-06-1991 | 418853138437 | 9766914949 | Female | Tanawatwadi Tal. Ashtaburda |

D.P.

Course Coordinator
(D.P. Mynadhe)



Ashti Taluka Shikshan Prasarak Mandal's
Adv. B. D. Hambarde Mahavidyalaya, Ashti
Under NSQF

Diploma Course in Internet, Communication & Technology
Academic Year 2020-21 Student List

| Sr.No | Student Name | Gender | Correspondence Address | Contact No. | Category | Date of Birth |
|-------|---------------------------|--------|---|--------------|----------|---------------|
| 1 | Bhalerav Krushna Rajendra | Male | Pimparkhed Pimparkhed Jamkhed Jamkhed Ahmednagar Maharashtra India - 413205 | 917900102734 | ST | Jul 02, 2002 |
| 2 | Kale Karishma Patkisaheb | Female | At.Post Ashti Ashti Ashti Ashti Beed Maharashtra India - 414203 | 919309878741 | ST | Aug 21, 2002 |
| 3 | Kale Reshma Patkisaheb | Female | At.Post Ashti Ashti Ashti Ashti Beed Maharashtra India - 414203 | 919309878742 | ST | Aug 21, 2002 |
| 4 | Kale Shubhangi Kalyan | Female | Khadkat Khadkat Khadkat Ashti Beed Maharashtra India - 414203 | 919604968194 | ST | Sep 17, 2001 |
| 5 | Kamble Anjali Avinash | Female | Shivneri Nagar Len No 1 Shriram Chowk Kondwa Khurd Haveli Pune Maharashtra India - 411048 | 918308714236 | ST | Mar 01, 1999 |
| 6 | Bhalerao Kishor Ashok | Male | Khadkat Khadkat Ashti Ashti Beed Maharashtra India - 414203 | 919890397061 | SC | Aug 04, 2001 |
| 7 | Bhalerao Premraj Gautam | Male | At. Khadkat Post. Khadkat Khadkat Ashti Ashti Beed Maharashtra India - 414203 | 918080436360 | SC | Jan 20, 2002 |
| 8 | Bhalerao Rohit Shivaji | Male | Khadkat Khadkat Ashti Ashti Beed Maharashtra India - 414203 | 918624020235 | SC | Jan 01, 2001 |
| 9 | Gaikwad Komal Ajinath | Female | Kharewadi Kharewdgaon Ashti Ashti Beed Maharashtra India - 414203 | 919823576691 | SC | Apr 23, 2002 |
| 10 | Gaikwad Ramesh Vitthal | Male | Karhewadi Karhewadi Karhewadi Ashti Ashti Beed Maharashtra India - 414203 | 918686888804 | SC | Jun 21, 2001 |
| 11 | Jawale Dhammaratna Sanjay | Male | At Post Ashti Ashti Ashti Ashti Beed Maharashtra India - 414203 | 919021689455 | SC | Jul 05, 2002 |



| | | | | | | |
|----|--------------------------------|--------|--|--------------|-------------|--------------|
| 12 | Kale Pratiksha Machindra. | Female | Imangaon Shiral Ashti Ashti Beed Maharashtra India - 414203 | 917823070604 | SC | Mar 15, 2002 |
| 13 | Khandagale Rohit Anil | Male | At Post Doithan Doithan Ashti Ashti Beed Maharashtra India - 414203 | 918767583087 | SC | Mar 25, 2001 |
| 14 | Khandagale Vikas Navnath | Male | At Post Doithan Doithan Doithan Ashti Beed Maharashtra India - 414203 | 919579203064 | SC | Jan 18, 2001 |
| 15 | Londhe Rohan Bapurao | Male | Daithna Daithna Takalshing Ashti Ashti Beed Maharashtra India - 414203 | 919307200272 | SC | Nov 17, 2002 |
| 16 | Netake Mahesh Subhash | Male | Takalsing Takalsing Takalsing Ashti Ashti Beed Maharashtra India - 414203 | 917798014909 | SC | Jun 16, 2002 |
| 17 | Nikalje Payal Ravindra | Female | Bhimnagar Ashti Tq. Ashti Dist. Beed Nagar Beed Road Ashti Ashti Ashti Beed Maharashtra India - 414203 | 918805808804 | SC | Sep 24, 2001 |
| 18 | Pakhare Prasad Dhondiram | Male | S/O Dhondiram Pakhare Jatdeole Jatdevala Pathardi Ahmednagar Maharashtra India - 414102 | 919405572301 | SC | Feb 13, 2001 |
| 19 | Pandagale Shital Devidas | Female | Hatola Patsara Ashti Ashti Beed Maharashtra India - 414203 | 918380897977 | SC | Dec 05, 2001 |
| 20 | Markad Ashok Ramdas | Male | Matawali Matawali Matawali Ashti Beed Maharashtra India - 414203 | 917218264181 | NT-3 (NT-D) | Sep 25, 2001 |
| 21 | Mundhe Tejaswini Dattatraya | Female | Sambhaji Nagar Ashti Ashti Ashti Beed Maharashtra India - 414203 | 919665289461 | NT-3 (NT-D) | Jun 10, 2002 |
| 22 | Nakade Deepak Nivrutti | Male | Jatdevale Pathardi Jatdevale Pathardi Jatdevale Pathardi Pathardi Pathardi Ahmednagar Maharashtra India - 414102 | 919405341124 | NT-3 (NT-D) | Feb 02, 2002 |
| 23 | Nannaware Omprakash Vishvanath | Male | 752 Karjat Road Arangaon Arangaon Jamkhed Ahmednagar Maharashtra India - 413201 | 919011207367 | OBC | Dec 02, 2001 |
| 24 | Nannaware Sachin Ajinath | Male | At. Post Arangaon Arangaon Ashti Ashti Beed Maharashtra India - 413201 | 919634129469 | OBC | Feb 01, 2001 |
| 25 | Navasare Pratiksha Lahu | Female | Mahi Mahi Mahijalgaon Mahijalgaon Karjat Ahmednagar Maharashtra India - 414401 | 919960221288 | OBC | Sep 26, 2001 |
| 26 | Nimbore Priyanka Navnath | Female | Nagapur Nagapur Karjat Karjat Ahmednagar Maharashtra India - 414401 | 919524951001 | OBC | Jun 01, 2002 |

| | | | | | | |
|----|----------------------------------|--------|---|--------------|-------------|--------------|
| 27 | Parkhe Kajal Santaram | Female | At Post Hanumantgaon Hanumantgaon Hanumantgaon Ashti Beed Maharashtra India - 414203 | 919766099263 | NT-2 (NT-C) | Sep 17, 2002 |
| 28 | Parkhe Suraj Vilas | Male | Hanumantgaon Chikhali Ashti Ashti Beed Maharashtra India - 414203 | 919325638585 | NT-2 (NT-C) | Jun 05, 2001 |
| 29 | Pathan Mudassirkhan Jainullakhan | Male | Ashti Ashti Ashti Ashti Beed Maharashtra India - 414203 | 919284412627 | OBC | Dec 30, 2001 |
| 30 | Pawar Rohit Lahu | Male | At Post Bhawarwadi Bhawarwadi Bhawarwadi Jamkhed Ahmednagar Maharashtra India - 413201 | 919518533135 | VJ/DT(A) | Feb 14, 2001 |
| 31 | Athare Shital Sonyabapu | Female | Tawalwadi Ashti Ashti Ashti Beed Maharashtra India - 414203 | 918007435902 | Open | Apr 19, 2001 |
| 32 | Bamdale Pooja Dada | Female | Loni Kharda Jamkhed Jamkhed Ahmednagar Maharashtra India - 413204 | 919146175668 | Open | Sep 20, 2003 |
| 33 | Bandal Ashvini Parivant | Female | Nagalwadi Nagalwadi Karjat Karjat Ahmednagar Maharashtra India - 414401 | 919960058933 | Open | Apr 04, 2003 |
| 34 | Baraskar Chakrapanee Sumil | Male | Arvi Arvi Arvi Shirur (Kasar) Beed Maharashtra India - 414204 | 919096717047 | Open | Jul 09, 2002 |
| 35 | Beg Asif Alam | Male | At Balewadi Post Pargaon Jo Tal Ashti Dist Beed Ashti Ashti Beed Maharashtra India - 414203 | 918600439583 | Open | Nov 29, 2000 |
| 36 | Beg Rashid Rajmhammd | Male | At Balewadi Post Pargaon Jo Tal Ashti Dist Beed Ashti Ashti Beed Maharashtra India - 414203 | 918329003186 | Open | Jan 14, 2002 |
| 37 | Bhosale Rupesh Dattatraya | Male | Pargaon Jogeshwari Ashti Ashti Beed Maharashtra India - 414203 | 917796050749 | Open | Sep 24, 2000 |
| 38 | Gaikwad Omkar Sudhir | Male | Mahijalgaon Mahijalgaon Karjat Mahijalgaon Karjat Ahmednagar Maharashtra India - 414401 | 918380979202 | Open | Jul 20, 2002 |
| 39 | Gaikwad Umesh Satish | Male | Shitpur Nimbodi Karajat Karjat Ahmednagar Maharashtra India - 413201 | 917020361201 | Open | Jul 20, 2002 |
| 40 | Galgate Akshay Shriram | Male | H N Ashta Ashti Ashti Ashti Beed Maharashtra India - 414203 | 919767684411 | Open | Jan 01, 2002 |
| 41 | Ghodke Sanika Shivaji | Female | Chinchpur Chinchpur Chinchpur Ashti Beed Maharashtra India - 414203 | 919405068782 | Open | Jun 15, 2002 |



| | | | | | | |
|----|----------------------------|--------|--|--------------|------|--------------|
| 42 | Ghumare Amruta Ramkrushna | Female | Kharda Kharda Jamkhed Jamkhed Ahmednagar Maharashtra India - 413204 | 919823960756 | Open | Nov 10, 2002 |
| 43 | Tawale Ashok Shivaji | Male | Tawalwadi Jamgaon Ashti Ashti Beed Maharashtra India - 414203 | 918766710883 | Open | Oct 14, 2001 |
| 44 | Todkar Reshma Dilip | Female | At Post Mangrul Ashti Ashti Ashti Beed Maharashtra India - 414203 | 919763167091 | Open | Nov 26, 2001 |
| 45 | Todkar Suraj Rama | Male | Mangrul Mangrul Mangrul Ashti Ashti Beed Maharashtra India - 414203 | 919021127480 | Open | Mar 15, 2002 |
| 46 | Tormal Swapnil Ajinath | Male | Kumbhej Kumbhej Karamala Karmala Karmala Solapur Maharashtra India - 413202 | 919923776266 | Open | Jun 23, 2002 |
| 47 | Wakle Rohit Ashok | Male | At Post Ashtital Ashti Dist Beed Ashti Ashti Ashti Beed Maharashtra India - 414203 | 919552936162 | Open | Apr 20, 2000 |
| 48 | Wandhare Vaibhav Mohan | Male | Wandhare Wasti Pandhari Ashti Ashti Beed Maharashtra India - 414203 | 919021638938 | Open | Jul 13, 2002 |
| 49 | Yewale Supriya Dhananjay | Female | Kasaba Galli Jamkhed Jamkhed Jamkhed Ahmednagar Maharashtra India - 413204 | 919657402890 | Open | Feb 18, 2002 |
| 50 | Zambare Avishkar Babasaheb | Male | Near School Jamgaon Ashti Ashti Beed Maharashtra India - 414203 | 919284866848 | Open | Aug 29, 2001 |



[Handwritten Signature]

Principal

Adv. B.D. Hambarde Mahavidyalaya
Ashti, Tal. Ashti, Dist. Beed